THE WEATHER
Yesterday: High, 70. Low, 64.
Today: Mostly cloudy, warm; showers.
Weather on Page 17

THE ATLANTA CONSTITUTION

For 78 Years an Independent Georgia Newspaper, Georgia Owned and Georgia Edited

THE SOUTH'S STANDARD NEWSPAPER
Associated Press—United Press International News Service North American Newspaper Alliance

VOL. LXXVIII., No. 207. ATLANTA (2), GA., TUESDAY MORNING, JANUARY 8, 1946 Issued Daily and Sunday, entered as second-class matter, post office, Atlanta, Ga. Price Five Cents

Associated Press Wirephoto

STOLEN FROM SLEEP—James Degnan (center, in shirtsleeves) stands before the bed from which his daughter was kidnaped, talking with police and reporters. He broadcast frantic appeals to the abductor, offering to pay the $20,000 demanded.

Child Kidnap Victim's Head And Parts Of Body Are Found

Shocked Crowds Call for Lynching Of Manhunt-Sought Chicago Fiend

By JACK VINCENT

CHICAGO, Jan. 7.—(INS)—Police announced Monday night that little, 6-year-old Suzanne Degnan, victim of Chicago's $20,000 kidnap for ransom plot, had been found slain, her head hacked from her body and her legs cut from her torso. Some members of a throng at the Degnan home have threatened to lynch the killer if he is found.

The head and the two legs of the child were discovered in three sewers not far from the little girl's home. The head was found first, then the left leg and then, just an hour before midnight, the right leg. The legs had been hacked off above the knees.

The torso of the child was still missing.

Police Commissioner John Pendergast branded the kidnap killer of the blonde and blue-eyed girl as "a terribly sadistic criminal whom we have reason to believe drained the child's body of blood."

The head of the child, the daughter of James E. Degnan, a $7,175-a-year OPA official, was found in a sewer catch basin early Monday night about 17 hours after she was stolen from her home by a kidnaper who left a greasy note demanding $20,000 ransom.

The head was discovered in a sewer between the passageway of two large exclusive apartment buildings less than half a block from the spacious Degnan apartment home.

Some three hours later, a leg of the child was found in another sewer across the street from the catch basin in which the killer had dropped the head. First reports said that the child's torso was found, but police later said that only one leg was recovered.

The leg had been severed just below the thigh.

Finding of portions of the child's body climaxed a stirring night in the manhunt for the kidnaper, who disregarded radio appeals of the child's father to return his daughter safely.

Large crowds gathered in the vicinity of the Degnan home as news of each gruesome find was revealed. Twice police had to call for reserves to keep the crowds in check.

Prendergast and Capt. John L. Sullivan, police officer in charge of the district where the crime was committed, said that they were mystified by the fact that no blood stains were found near the sewer where the head was discovered.

Prendergast said: "We are of the belief thta little Suzanne was killed by a terribly sadistic criminal whom we have reason to believe drained the body of blood."

Sullivan nodded in agreement. They did not say on what they based their belief but their statement was made after they had examined the head of the dead girl.

Prendergast also offered the sensational theory that the child's head was not placed in the sewer until sometime after dark this evening.

Suzanne was stolen from the bedroom of her parents' spacious home at 3 a. m. Monday by a kidnaper who left a greasy note demanding $20,000 ransom.

It had been supposed that Suzanne was killed a few minutes after the moment of the kidnaping. Prendergast said he believed, however, that the child or her body was in the hands of the killer from 3 a. m. until sometime after dark Monday night, or for as long as 15 or 16 hours.

Again, he branded the killer either a sadist or a sex maniac.

Police and coroner deputies continued to search the deep murk of the sewer in a hope of finding the torso. Catch basins throughout the neighborhood also were being combed by squads of detectives.

A large and angry crowd had gathered at the scene when news first spread that the child had been sighted dead in the sewer. When the head was lifted from the catch basin, persons in the crowd yelled:

"Lynch him."

Police, however, had no definite suspect in the horrible crime.

Shortly after the head was raised, Touhy announced that a member of the bereaved child's family had definitely identified the head as that of Suzanne.

The child's mother, Mrs. Helen Degnan, 35, collapsed when she was informed her daughter had been slain. Her father, James E. Degnan, a $7,175-a-year OPA official, who had made radio appeals to the kidnaper not to harm the child, also was prostrated with grief.

PRIEST BREAKS NEWS

Touhy and Detective Chief Walter Storms summoned the Degnan's parish priest, the Rev. Father George Carney, to break the news to the parents.

Little Suzanne was a first grade pupil in the Sacred Heart academy, located in the midst of Chicago's most fashionable North Side residential area. She would have returned to school after the Christmas holidays Monday morning had she not been stolen from her bed at 3 a. m.

Her head was found even as

Continued on Page 4, Column 3

Associated Press Wirephoto

SUZANNE DEGNAN
Kidnap Victim Slain

Associated Press Wirephoto

ABDUCTOR'S EXIT—The ladder used by the kidnaper to gain access to the room in which Suzanne Degnan slept. Detective Frank Cronin inspects the ladder, which is regarded as a major clue.

Russell, Arnall, Georgia Legislators Blast OPA Cotton Ceiling Proposal

Sen. Russell, Gov. Arnall and a large group of Georgia legislators have protested against the OPA setting a price ceiling on raw cotton.

Russell warned OPA Administrator Chester Bowles that extension of the entire price control program would be endangered if Bowles goes ahead with the proposal to fix a price ceiling on raw cotton.

Amidst applause from a legislative conference at the Ansley hotel, attended by approximately 30 state senators and house members, Gov. Arnall urged the Georgia general assembly to tell Georgia's congressional delegation that "if you want to stay in Washington, vote against this proposal to set ceiling prices on raw cotton."

The conferees voted to introduce a resolution to congress protesting the price ceiling as the "first order of business when the legislature convenes Jan. 14."

Arnall said he was "tired of seeing our people picked on." If any price ceiling is added to anything, it should be added to the sale price and not to the raw product, he commented.

Sen. Russell, from his home in Winder, telegraphed a vigorous protest to Bowles.

Russell's telegram follows:

"As you know, I have always supported your agency in every posible way. However, I am amazed by your proposal to impose price ceiling on raw cotton, and hope that you will immediately abandon any idea of taking a step that is so outrageously unfair.

"For more than 80 years the producers of raw cotton have been

Continued on Page 12, Column 5.

Atlantan's Car Crashes River; Passengers Lost

GAINESVILLE, Ga., Jan. 7.—An unknown number of persons are believed to have perished when their car crashed into an abutment of a bridge which spans the flooded Hightower river about five miles south of Dawsonville, and then plunged over an embankment into the river's raging spillways.

The car, identified as that of Fred Pittman, 23, of Atlanta, by the Georgia State Patrol, hit the abutment Monday at the north end of the bridge, where a 20-foot section of the road—Highway 19—had been washed out by the flooded river.

State patrolmen have been hampered in their attempts to recover the car from the swollen river, but have determined that the car, which is reported to have had three or four occupants, is empty. They said the bodies apparently had been washed out and down the river.

None of the victims has been found yet, and officials held little hope that they are still alive. Rescue workers reported that even an expert swimmer could not last more than a few seconds in the swirling, rain-swollen mountain stream.

A motorist following the ill-fated automobile told authorities he saw the car plunge over the embankment. He said he was sure there were several persons in the car.

Unable to get to the car, state patrolmen and Dawson county officials managed to slip a cable around one of the car's bumpers and pull it out far enough to determine it was empty.

It was possible, officials said, that the swirling waters had swept the occupants from the vehicle, and that their bodies will not be found until the flood subsides.

Ladder Again Big Clue In Major Kidnaping

CHICAGO, Jan. 7.—(INS)—A ladder became the central clue in a kidnaping case again Monday. It was found outside the first floor bedroom window of 6-year-old Suzanne Degnan, who was abducted from her home in her blue pajamas at 3 a. m. Monday.

It recalled how a ladder also was used in the kidnaping of the Lindbergh baby in 1931. Later, evidence obtained from the clues provided by the ladder helped to send Bruno Richard Hauptman to the electric chair for the Lindbergh crime.

The ladder found outside the bedroom window of the Degnan residence was about seven feet long. The window in the child's bedroom was some seven or eight feet above the ground, and the kidnaper used the ladder not only to enter the residence but carry Suzanne away.

Mud, apparently from a man's shoes, was found clinging to some of the ladder rungs. Footprints also were found in mud near the window and police made casts of the prints.

The ladder, apparently part of an extension ladder normally used by house painters, had one broken rung. The rung had been broken some time ago, however.

Neighbors told police that the ladder had been lying against a garbage incinerator in the rear of the Degnan home for several days.

Degnan stated, however, that he had never seen the ladder before. Nor had he known it had been on the property.

It was possible that the neighbors had been mistaken in their statements to police and that the kidnaper carried the ladder to the scene of the crime and abandoned it when he fled.

In any event, police regarded the ladder as a major clue.

MAYOR ADDS PLEA IN APPAREL DRIVE

Mayor Hartsfield has issued a proclamation urging all Atlantans to co-operate in the collection of clothes for those in war-torn lands of Europe, China and the Philippines, as the Victory Clothing Drive moves into its second day.

He said that "the meeting of this urgent need overseas will serve not only to relieve suffering humanity, but will aid liberated peoples to revive their economic life and enable their rehabilitated countries to contribute a full share towards the creation of a lasting peace."

Preferred procedure of contributing to the drive is for you to bundle your discarded garments, make sure they are grease-free (to eliminate the fire hazard), and take them to the nearest fire station or school. Industrial installations needing a truck to transport the clothes can obtain one by calling CYpress 1936.

Buoy Saves 4 From Isle At Columbus

COLUMBUS, Ga., Jan. 7.—(AP) Two men marooned on a small island in the raging Chattahoochee river since Saturday night and two others who got stranded in trying to rescue them were brought to safety late Monday.

The four were hauled ashore on a breeches buoy which a rescue squad, led by high ranking Army officers from nearby Fort Benning, extended to the tiny island, about 150 yards from the river bank.

The men, Archie Lee Autry, 33, and James Autry, 34, brothers, were little the worse for their experience. After rowing to the island Saturday afternoon, they lost their boat when heavy rains swelled the river into a torrent.

Monday two other men, James T. Clark, 35, and Louis Chaple, both of Columbus, set out in an effort to rescue the brothers and their boat overturned in the strong current about 10 yards from the island.

But they managed to cling to a big rock until rescue for all four came a few hours later.

The Chattahoochee river, swollen by steady rains over the weekend, continued to rise and the island was in danger of being engulfed at the time the rescue was made.

In charge of the rescue operations were Brig. Gen. H. N. Hartness, president of AGF Board No. 3, and Col. James O. Tarbox, acting post commander at Fort Benning.

Lord Halifax's Legless Son To Visit Vets

Richard Wood, legless son of Lord Halifax, British ambassador to the United States, will arrive in Atlanta tomorrow to demonstrate his artificial legs to amputee patients at Lawson General hospital.

Wood, a British soldier, lost both legs when a heavy German bomb fell across his limbs as he lay in a foxhole during an air raid in the battle for Africa.

"Fortunately that bomb was a dud or I wouldn't be here to tell you about it now," he said last night as he gaily walked about in the Oglethorpe hotel at Savannah, where he and his parents are scheduled to appear today and thank Georgians for their war effort.

"I want to do all I can for anyone who has lost a leg," Wood said. "I have heard of the great work surgeons are doing at Lawson General hospital, and I just want to talk to those boys who have lost a limb and let them know that life is not over for them, and there is no reason why they should consider themselves a cripple for life."

With his parents, Lord and Lady Halifax, Wood and nearly a dozen other members of the ambassador's official party dined last night in the main dining room of the Oglethorpe, a hotel named for the great English explorer who founded Savannah and Georgia.

Lord and Lady Halifax will not accompany their son here, a spokesman for the distinguished party said.

Snarling Goering Hears SS General Relate Plans To Exterminate Slavs

NUERNBERG, Jan. 7.—(AP)—Hermann Goering growled curses Monday at a prosecution witness who told the international military tribunal that the German purpose in attacking the Soviet Union was to etxerminate 30,000,000 Slavs.

"Dirty dog! Damned traitor!" Goering snarled as Waffen SS Gen. Erich von Dem Bach-Zelewski stepped from the stand.

Goering and others of the 21 high Nazi defendants facing the court were visibly perturbed by the testimony of the 46-year-old former ardent Nazi who was said by Allied authorities to have witnessed personally or participated in more atrocities than any other German witness yet summoned.

NUERNBERG, Jan. 7.—(UP) Dr. Fritz Sauter, ace German lawyer, announced Monday that he had broken with former Foreign Minister Joachim von Ribbentrop and would no longer conduct his defense.

Jail offiicals said they would call "Goering on the carpet" to be rebuked for his behavior in court, regardless of whether the tribunal chose to take notice of this first incident of its kind during the trial.

Goering lost the mocking smile and the iron control which has marked his demeanor thus far. A German-speaking court attendant said the former Reichsmarshal turned to his fellow defendants and growled: "Why that ——— has more blood on his hands than all the rest of us put together and I will testify to that under oath!"

His loud voice could be heard throughout the courtroom.

Bach-Zelewski walked stifly from the witness stand within a few feet of the irate Goering, scarcely noticing him, after delivering damaging testimony which appeared to incriminate the entire German high command for eastern front atrocities.

Bach-Zelewski, one-time Reichstag deupty, and Heinrich Himmler's designated chief of all counter-partisan activities in the Soviet Union, testified with consummate calmness. He admitted frankly that he was in charge of the brutal campaign, and said that the German high command could not help but be aware of the methods employed.

The SS leader said Himmler had set a figure of 30,000,000 Slavs to be eliminated. There were no written orders on how to bring about such an end, he said, but the methods used were "certainly known," because full reports were made on every operation.

Bach-Zelewski, who was dec-

Continued on Page 4, Column 6

Report Reid Offered War Department Post

By LORRAINE NELSON

Informed sources here report that Col. Charles S. Reid, former chief justice of the Georgia supreme court who resigned to enter the Army in July, 1943, and until recently was Allied control commissioner in Germany, has been offered an assistant secretaryship in the War Department.

Col. Reid, reached as he was about to depart for Washington, D. C., late yesterday, said he did not wish to make any comment on the report.

He declined to confirm or deny the reported offer, and added that "I'm still on special duty with the Army."

"As soon as I've completed my present assignment, I expect to return to civilian life,' he said. He declared that he has not yet made any definite plans for the future.

Col. Reid has been in Atlanta on a 30-day leave, and was visiting in the home of his son-in-law and daughter, Mr. and Mrs. R. J. Dellenback, at 4707 Power's Ferry road.

He returned to the United States early in December from Europe, where he served as Allied control commissioner and was attached to the civil affairs section of the War Department.

At the time of his arrival in Washington, he denied the report then current that he intended to become a candidate for governor of Georgia this year. He said the report was "news to me" and that he had "given no thought whatsoever to politics."

While in Atlanta, during the past month, the colonel said he has been engaged in certain special work for the Army, while simultaneously enjoying a leave from duty. He said he could not disclose the nature of his "special work."

In Germany, Col. Reid was awarded the Army's Legion of Merit. In his duty as control commissioner, he headed the Army board which took over and managed all the properties of the I. C. Farben Industrie in the American zone of occupation.

Before departing for Washington yesterday, Col. Reid spoke at a special memorial service for the late Associate Justice Warren Grice, of the state supreme court.

The service was held here in the supreme court chamber at the state capitol.

WHO WILL BE YOUR CONGRESSMAN?

A special election will be held Feb. 12 to fill the unexpired term of Robert Ramspeck, resigned. Are you qualified to vote? If not, you may register as late as Thursday at 5 p. m., at your county courthouse.

Don't delay! Register now!
ATLANTA LEAGUE OF WOMEN VOTERS

Associated Press Wirephoto

SUZANNE'S HOME—Substantial structure may have led kidnaper to believe he was taking the child of wealthy parents. The father, an OPA executive, says such a motive is a mistake. The Degnans reside on the first floor of the apartment building.

Cloudy Drizzly Weather On Chart Again Today

Atlanta, where it seems the people can expect almost anything in the way of weather these days, looks to another cloudy day today with a few drizzles thrown in, according to a forecast from the weather bureau.

Yesterday, spring-like weather continued over just about all the country in the wake of a weekend of storms which claimed 37 lives in the south.

Weather in Atlanta will be warm again today, and slightly cooler tomorrow, the weatherman said. A high of 72 and a low of 55 degrees is expected compared with yesterday's high and low of 70 and 64 degrees.

IN OTHER PAGES

Classified ads.	17, 18, 19
Comics	20
Daily cross-word puzzle	16
Editorial pages	8, 9
Financial news.	17
Obituaries.	12
Radio programs	16
Railroad schedule.	20
Society	13, 14, 15
Sports	10, 11
Theater programs	16
Weather	17
Women's page features.	14

Constitution Staff Photo—H. J. Slayton

CHRISTIAN COUNCIL OFFICERS—Officials elected yesterday by the Atlanta Christian Council for 1946: seated in center, Dr. Stuart Oglesby, president, with Vice Presidents Dr. W. L. Cutts and Oby Brewer to his right and left, respectively. Standing, left, Graham Clark, treasurer, and the Rev. M. L. Marling, secretary.

Open Bible's Path to Youth, Miss Jarrell Pleads in Talk

By DR. THOMAS M. ELLIOTT

Miss Ira Jarrell, superintendent of Atlanta's public schools, told members of the Atlanta Christian Council yesterday that it now is imperative that the home, the church and the school get together in formulating some plan whereby Bible teaching may be brought to the youth of today.

"The Bible gives us the only way to get rid of intolerance, injustice and the disintegration of the home: young people want to know Bible teachings as to these things; there is bound to be some way whereby these teachings may be brought to the attention of youth, and we of the church, the home and the school ought to find that way," says Miss Jarrell.

In her address to the Christian Council, heard by 100 ministers and laymen, Miss Jarrell said frankly that she had no specific plan to offer, but gave assurance of her fullest co-operation in the effort to bring to today's youth knowledge that they desire which, she repeated, can be had only in Biblical teachings. She did not advocate the school's taking over the function of the church, but emphasized the school's duty in teaching understanding and citizenship.

Referring to the spirit of intolerance and injustice and home decadence as of today, Miss Jarrell urged that a beachead of attack be made through the schools. She cited the statement made by young people that instruction should be given them as to these matters that mean so much in modern life, and told of 1,025 responses to a questionnaire by young people showing their attitude of deep interest in scriptural instruction.

Mrs. A. H. Stern, of the Atlanta Council of Churchwomen, informed the gathering that the women's council had already unanimously adopted an appeal asking that Bible instruction be given in the public schools.

Dr. Henry Johnson, of Emory University, who has done research work in connection with religious instruction in the schools, urged that the Atlanta Christian Council continue its interest and efforts in the work. Dr. Johnson was named on the committee having charge of this special feature.

Officers named by the Christian Council for 1946 are Dr. Stuart Oglesby, president; Dr. W. L. Cutts and Oby Brewer, vice presidents; Graham Clark, treasurer, and the Rev. M. L. Marling, secretary.

HIROHITO STEED IS WAR SOUVENIR

YOKOHAMA, Jan. 7.—(AP) First Frost, the white stallion from Emperor Hirohito's imperial stables, was hoisted aboard a Liberty ship Monday as an American Army lieutenant's souvenir, and within two weeks it will be prancing on a San Francisco dock.

The horse goes to the United States as the trophy of Lt. Dick Ryan, former Hollywood stunt man who staged rodeos for the Army in the Pacific.

"I have turned down all motion picture offers for First Frost and will show him at veterans' hospitals and civic events," Rryan said.

An Army report disclosed Monday that the Japan Racing Association early in the occupation offered First Frost to Gen. MacArthur, but he declined. The association then decided to give the horse, valued at 15,000 yen ($1,000), to a representative of the U. S. Army and transferred the papers to Ryan for 1,000 yen ($67).

Women Accountants To Hear Miss Lasseter

Miss Ethleen Lasseter, newly elected Atlanta Business Woman of the Year, and president of the American Women's Society of Certified Public Accountants, will address the Atlanta chapter of the society on "Estates and Trusts" at 7 p. m., today at the Atlanta Athletic Club.

At a study class scheduled to precede the regular meeting, C. F. Palmer, authority on international relations, will speak.

Baha'i Chairman To Talk Here Sunday

Mrs. Dorothy Baker, of Lima, Ohio, member of the national Baha'i Assembly, will deliver two addresses in Atlanta next week. "Religion Returns" is the title of the first, to be given at 4 p. m. Sunday in the chapel of Morehouse College.

The second, "World Order Is the Goal," will be given at 8 p. m. Monday in the civic room of the Ansley hotel.

Mrs. Baker is chairman of the national Baha'i Assembly's Inter-America committee and was the Baha'i platform representative in San Francisco during the United Nations conference.

UNO VS. LEAGUE

Unarmed Ideals of Peace Backed by Mighty A-Bomb

This is the second of five articles by Charles Foltz comparing the old League of Nations, which he covered at Geneva, with the prospects for the UNO, which, 26 years later, begins its work in London this week.

By CHARLES FOLTZ.
Associated Press Foreign Staff.

A great wave of idealism inspired the world to turn with enthusiasm toward the 14th point of Woodrow Wilson's speech on Jan. 8, 1918—28 years ago today—and make it the basis for the League of Nations which was to end all wars.

The United States finally decided to stay out. Idealism turned to bitterness as the world marched toward another war which the league, too strong in idealism and too weak in fact, was unable to prevent.

Now a great wave of fright has been added to idealism to turn the world toward united security. A bomb fell on Hiroshima and the world realized that there couldn't be just "another war."

Perhaps, as Gen. Eisenhower put it, the atomic bomb can "blackmail the world into peace." To emphasize this point, Maj. Gen. Leslie Groves, who directed the bomb operation, said 40,000,000 Americans could be wiped out at the beginning of a future atomic war.

A-BOMB PRODUCTION

One point is now clear. All that stands between millions of people and death by the bomb is the United Nations organization which will open its first assembly in London this week.

"The only complete protection for the civilized world from the destructive use of scientific knowledge lies in the prevention of war," said the President of the United States and the premiers of Britain and Canada. They asked a United Nations commission to prepare recommendations for the elimination of "weapons of mass destruction."

No such threat hung over Woodrow Wilson's league in its 26 years of decline and fall before this last global war. The league worried only about poison gas and flame throwers and such comparatively trivial weapons of war.

Once I saw a Danziger Nazi testifying before the league council thumb his nose at that distinguished body. It's not going to be so easy for the Nazis of tomorrow to thumb their nose at the A-bomb.

FORGOTTEN MEETING

Once a chair at the league council meeting in Geneva was vacant for three days because the representative of a member state literally and honestly forgot the meeting. It's highly improbable that any delegate to the United Nations in this atomic age will let a meeting slip his mind.

During the countless conversational jam sessions in Geneva's beer halls which followed league meetings, one phrase was always heard as the debate ended in gloom.

"Maybe the next war will be so awful they'll stop this farce and get down to business."

The atomic bomb's existence focuses attention on two important differences between the old league which officially dies this month and the new organization. Both have to do with arms.

The league had no armed force at its command. In each individual case, and by a procedure thoroughly tied with red tape, the league council could only "recommend" to the governments what military, naval or air force each could contribute for joint action.

UNO IS ARMED

The UN Security Council will have arms. Article 42 of its charter says the council "may take such action by air, sea, or land forces as may be necessary to maintain or restore international peace and security."

Since one power of that council has the bomb, it's quite likely that the UN council's observations on the activities of any nation preparing for war would be considered rather seriously.

In addition, 51 members of the United Nations have already undertaken "to make available to the Security Council on its call . . . armed forces, assistance and facilities including rights of passage, necessary for the purpose of maintaining international peace and security." Special agreements are to be negotiated between the Security Council and all members "as soon as possible" which will determine the "numbers and types of forces, their degree of readiness and general location and the nature of the facilities and assistance to be provided."

The word "recommend" is not used. This is a grim undertaking for a grim world in which the atom bomb is a grim fact. To make matters quite clear to all, the new Security Council is provided even with a military staff committee. The league had nothing like that.

ON DISARMAMENT

One of the league's most earnest, active and unsuccessful pursuits was its attempt to reduce armaments for the maintenance of peace. The Russians once startled the league by suggesting that everybody agree to destroy all arms of all kinds, but nothing came of it.

The UN lays no such emphasis on disarmament. It concentrates on provisions designed to make the use of arms a dangerous business.

The bomb may serve the world well by giving the UN the support of public opinion which the league lacked. Cordell Hull warned that such support was vital to success at the opening of the Dumbarton Oaks conference.

(Tomorrow — UNO inherits many League worries.)

YMCA To Hear Baseball Scout

Tubby Walton, baseball "scout" and salesman, will address 350 new members of the YMCA at a special dinner slated for 6:15 p. m. today at the "Y." The Deep South Boys quartet, of station WGST, will sing.

Parker G. Sanford, chairman of the membership committee, will serve as toastmaster. Speakers include: William M. Parker, general secretary of the YMCA; Colquitt Clark, physical director, and A. Willard Aplin, membership secretary.

SKIN IRRITATIONS OF EXTERNAL CAUSE

Eczema, acne pimples, simple ringworm, tetter, salt rheum, bumps (blackheads), and ugly broken-out skin. Millions relieve itching, burning and soreness of these miseries with this simple home treatment. Black and White Ointment goes to work at once. Aids healing, works the antiseptic way. 25 years success. 10c, 25c, 50c sizes. Purchase price refunded if you're not satisfied. Use only as directed. Vital in cleansing is good soap. Enjoy Black and White Skin Soap daily.

Imagine me! giving myself a permanent!

You can do it, too, in 2 to 3 hours at home

Hair is softer, lovely and easy to manage with a Toni permanent, for this is a *creme cold wave*—with a *creme* waving lotion that imparts luxurious beauty to the hair!

Complete Toni Kit contains everything you need for a glorious wave! Preparations, like those used in beauty salon-type permanents, are laboratory-tested. Wonderful for children's hair, too. Money back guarantee!

$1.25 plus tax

toni HOME PERMANENT creme cold wave

Jacobs DRUG STORES

BURGLAR BARS

ENJOY Sure Protection INSTALL Burglar Bars Estimates Cheerfully Given PHONE MA. 5305

Southern Wire & Iron Works 441 Memorial Dr., S. E., Atlanta

HELEN DOUGLAS MANKIN SAYS . . .

Get the truth about the fight for fair freight rates and the race for Congress in the 5th district.

Ask for FREE copies of my W S B speech of Monday night. Phone CYpress 1508-9

GET QUALITY PLUS SAVINGS MOROLINE PETROLEUM JELLY GREAT BIG JAR ONLY 10¢

6 "Juice Full" TREATS waiting for you at your GROCERY OR MARKET

Orange Juice, Tomato Juice, Grapefruit Juice, Grapefruit Hearts, Orange & Grapefruit Juice, Vegetable Juice Cocktail

MONARCH FINER JUICES

WHY PAY MORE? Every Single Day You Save at Jacobs DRUG STORES Georgia Owned and Operated

All-Metal Containers YARDLEY LIPSTICK YOUR FAVORITE COLORS, RED BURGUNDY, FULL RED, HOLLY RED, CHERRY RED and FUSCHIA, in an all-metal container. 1.00

50c Size WOODBURY SHAMPOO For more lustrous and healthy natural looking hair shampoo it regularly with a good shampoo. 21c

For a Limited Time Barbara Gould Velvet of Roses CREAM Cherish your beauty with the luxurious oils of Velvet of Roses. You'll love its creamy texture. 2.25 size. 1.25

LESS THAN ½ PRICE Dorothy Gray SPECIAL Dry Skin Mixture Wonderful for rough spots and tiny lines due to dryness. Save more than half now —2.25 size. 1.00

TUSSY THE ORIGINAL WIND AND WEATHER LOTION There's no need to have harsh, chapped skin due to wind, cold and heat. Save ½ price, too—Try this famous wind and weather lotion. You'll be delighted at the results. Regular 1.00 size. 50c

5-Foot IRON CORD Underwriter's approved. Be sure that you have an extra one around the house for emergencies. 59c

1.69 Value LUCITE NAIL BRUSH Genuine nylon bristles set in a colorful lucite handle. Be well groomed. Keep your nails clean. 98c

Dependable FOUNTAIN PEN Your choice of Wearever or Arnold. Assorted colors. Visible ink supply. Regular 1.00 value. 89c

WESTINGHOUSE LIGHT BULBS Check your lamp needs now. We carry a complete stock. 10c Up

★ THRIFTIES LIMIT ONE

60c LYONS TOOTH POWDER - - 23c
50c PHILLIPS MILK OF MAGNESIA 21c
50c BARBASOL SHAVE CREAM - 23c
1.25 SIMILAC FOR BABY - - - - 69c
50c DETOXAL TOOTH PASTE - - 27c
10c PINE TREE SOAP (no limit) - - 4c
$1 IRONIZED YEAST - - - - 44c

All Taxable Items Plus 20% Tax

FREE! Bottle of 25 U. S. P. Aspirin with the purchase Neilson Nose Drops Recommended for the relief of that stuffiness due to head colds. You get 2 guaranteed laboratory tested products for the price of one. 65c Value 39c

GILLETTE "TECH" RAZOR You'll be surprised at the good clean shaves you'll get with this razor. Five blue blades free with each razor. 49c

FULL POUND SIR WALTER RALEIGH A smoking tobacco that is packed to insure freshness. 74c

Mino Queens CIGARS For those who are particular about their smokes, these mild and mellow cigars are made in Florida by expert Cuban hands. While they last. Box of 50 3.29 MAIL ORDERS add 10c per box

10c Size SWEETHEART SOAP A fine soap for a luxury bath, wonderfully scented. Agrees with your skin. 3 FOR 18c

MILLER Hot Water BOTTLE Full 2-quart size. Made out of good, live, durable rubber. Your sickroom always needs a hot water bottle. 83c value, now only 49c

DAY IN—DAY OUT You GET Low PRICES

WAR SURPLUS Panchromatic FILM

Big Close-Out!

You don't want to miss this opportunity to buy all the film you'll need for a long, long time.

This film is guaranteed. Sharp, clear-cut pictures can easily be taken with this dependable war surplus film.

Sizes 120 and 620 33c Per Roll

Sizes 116 and 616 38c Per Roll

Mail to: JACOBS PHARMACY CO., INC. 77 Auburn Ave., Atlanta 1, Ga.

Enclosed find $——— Please send me:

———Rolls of Film size 116
———Rolls of Film size 616
———Rolls of Film size 120
———Rolls of Film size 620

NAME———
ADDRESS———
CITY——— STATE———

GEORGIA OWNED Jacobs Est. 1879 DRUG STORES

REDUCED

Regular 15c value Mariano Morales CIGARS

Factory fresh, mild Havana cigars. Handmade in Tampa by expert Cuban hands. Each cigar is individually wrapped in cellophane and banded.

BOX OF 50 3.29 TAX PAID

ON SALE NOW AT ALL JACOBS Cigar Counters

For Your Convenience . . . Order by Mail.

Mail To: JACOBS PHARMACY CO., INC. 77 Auburn, Atlanta 1, Ga.

Enclosed find $——— Please send me:

——— Boxes "Mariano Morales" $———

Please add 9c per box for postage

NAME———
ADDRESS———
CITY——— STATE———

GEORGIA OWNED Jacobs Est. 1879 DRUG STORES

Official U. S. Army Photo.

NEW YEAR, NEW HOPE—Cpl. Joseph R. Moloy, of Conyers, Ga., one-time war prisoner of the Japs and survivor of the Death March from Bataan, looks to the New Year to wash away his memories of war in the Pacific, and to launch him on a peacetime career. He is shown here with his sister, Technician Fouth Grade Louella Upchurch, a WAC dental X-ray specialist, at the Oliver General Hospital, Augusta, where he is a patient.

Lawmakers Favor Board To Run State's Hospitals

By M. L. ST. JOHN

Creation of a constitutional board to operate Georgia's eleemosynary institutions was advocated, with much favorable reaction, by Sen. Bill Freeman, of Forsyth, at yesterday's legislative conference.

Gov. Arnall, House Speaker Harris, and a number of legislators praised the proposal, and Harris planned to join Freeman in drawing a constitutional amendment for submission to the session Jan. 14.

HITS "PAWN" STATUS

Freeman said he thought the eleemosynary institutions should be separated from the state welfare department, since this department has plenty to do in administering and distributing aid to the needy.

While constitutional boards are being chosen to protect the administration of other phases of state government, "these unfortunate people at Milledgeville and in other state institutions should not be left as pawns to changing political administrations," Freeman declared. A constitutional board would assure a continuing policy of proper care for patients, niring of personnel, and construction of buildings, regardless of gubernatorial administration, he added.

LIKE HARRIS ROAD PLAN

The senator said he thought such a board should be appointed by the governor, for staggered terms of office, and with each congressional district having one representative on the board. The board would hire the director.

Freeman said his proposal in no way reflects upon the present welfare department's activities. He paid high tribute to the way the present program is being administered.

Freeman's suggestion for a constitutional eleemosynary board came up as the group of 30 legislators applauded Speaker Harris' proposal to create a constitutional highway board.

Gov. Arnall drew applause from the assembly when he said: "I think highways should be built on some policy other than whether a man is your buddy. I think highways should be built on a basis of merit and service to the people. These roads should be built regardless of whether the county voted for the sucessful candidate for governor."

A state probe to see that schoolteachers get the extra salaries the state is sending to them was advocated by Gov. Arnall. Some legislators reported that some counties are not passing on all of the extra state money to the teachers.

CHARGES DIVERSION

"I am told that some counties which already are paying their teachers on a 12-month basis are taking the new state money into the county treasury, and are reducing local taxes," the chief executive said. "There should be some kind of action taken to prevent counties from lowering their school taxes and using this new state money. The teachers should get this state money that is intended for them."

The Governor said the state is foolish to keep giving teachers more money, if the teachers, themselves, did not get it. He said the state should go into the counties and see to it that the teachers get the additional state money.

Arnall made this suggestion as the senators and representatives, meeting at the Ansley hotel for the second of four conferences, indorsed a proposal to allocate $1,500,000 to pay teachers for a 12th month.

OPPOSE W&A SALE

Rep. Frank Garrison, of Habersham, suggested that counties be made to match state funds for teachers, but the Governor said this would work against the interest of the counties most in need.

The second group of legislators, like the first group which met here last week, overwhelming opposed the state selling the W. & A. Railroad.

Gov. Arnall suggested that the assembly erect a plaque in the state capitol to memoralize the late Charles Herty, scientist who developed the paper from pine pulp industry in Georgia. He also urged creation of a commission to create a national shrine at the Little White House for the late President Roosevelt.

WANT HOSPITAL CLEANUP

Many conferees yesterday agreed that hospitals over Georgia "need cleaning up," but it was not decided whether the state should attempt to set standards for hospitals now or wait until congress allocates federal aid for hospitals. Rep. Walter Harrison, of Jenkins, urged immediate cleanup, while Speaker Harris, agreeing that standards are needed, asked that it be delayed until the federal program is passed in congress.

The group heartily indorsed the proposed expansion program, spending approximately $10,000,000 for development of health, education, and eleemosynary institutions.

The proposal to lift the constitutional ban on a governor succeeding himself was not mentioned.

Would King Cole Be Merry With Stomach Ulcer Pains?

The legendary Old King Cole might not have been a merry old soul if he had stomach ulcer pains. Sufferers who have to pay the penalty of stomach ulcer pains, indigestion, gas pains, heartburn, burning sensation, bloat and other conditions caused by excess acid should try Udga and they, too, may be merry. Get a 25c box of Udga Tablets from your druggist. First dose must convince or return box to us and get DOUBLE YOUR MONEY BACK.—(adv.)

USE 666 COLD PREPARATIONS
Liquid, Tablets, Salve, Nose Drops
Caution! Use Only As Directed

CHEST COLDS!
FAST ACTING NEURABALM GIVES SOOTHING 2-WAY RELIEF from MUSCULAR SORENESS

● *Now*, when the miseries of a chest cold strike, apply NEU-RA-BALM to throat, chest and back to get welcome relief from chest soreness, muscular aches, pains, tightness!

Neurabalm's 2-way action works fast — *where you hurt* — to (1) ease the pain and (2) to stimulate the flow of *fresh* blood, like a comforting poultice, to help break-up the local congestion. Acts swiftly for both children and grown-ups!

Scientific Laboratory findings attest to the effectiveness and speed of Neurabalm! Delightful to use, too, because it's refreshing . . . it's clean . . . it's greaseless . . . it's gentle to the skin! Use it tonight . . . and enjoy comforting sleep. You'll say it works like magic! Just follow directions in folder. At drug stores . . . 1-oz. 25c, 4-oz. 75c, 8-oz. $1.25. Bradfield Co., Atlanta, Ga.

★ Also grand for Sore, aching muscles . . . bruises . . . sprains . . . cuts and scratches.

NEURABALM
GIVES FAST 2-WAY RELIEF from PAIN DUE TO NEURALGIC AND MUSCULAR ACHES

NOW SHE SHOPS "CASH AND CARRY"
Without Painful Backache

Many sufferers relieve nagging backache quickly, once they discover that the real cause of their trouble may be tired kidneys.

The kidneys are Nature's chief way of taking the excess acids and waste out of the blood. They help most people pass about 3 pints a day.

When disorder of kidney function permits poisonous matter to remain in your blood, it may cause nagging backache, rheumatic pains, leg pains, loss of pep and energy, getting up nights, swelling, puffiness under the eyes, headaches and dizziness. Frequent or scanty passages with smarting and burning sometimes shows there is something wrong with your kidneys or bladder.

Don't wait! Ask your druggist for Doan's Pills, a stimulant diuretic, used successfully by millions for over 40 years. Doan's give happy relief and will help the 15 miles of kidney tubes flush out poisonous waste from your blood. Get Doan's Pills.

The shape of SPRING to come

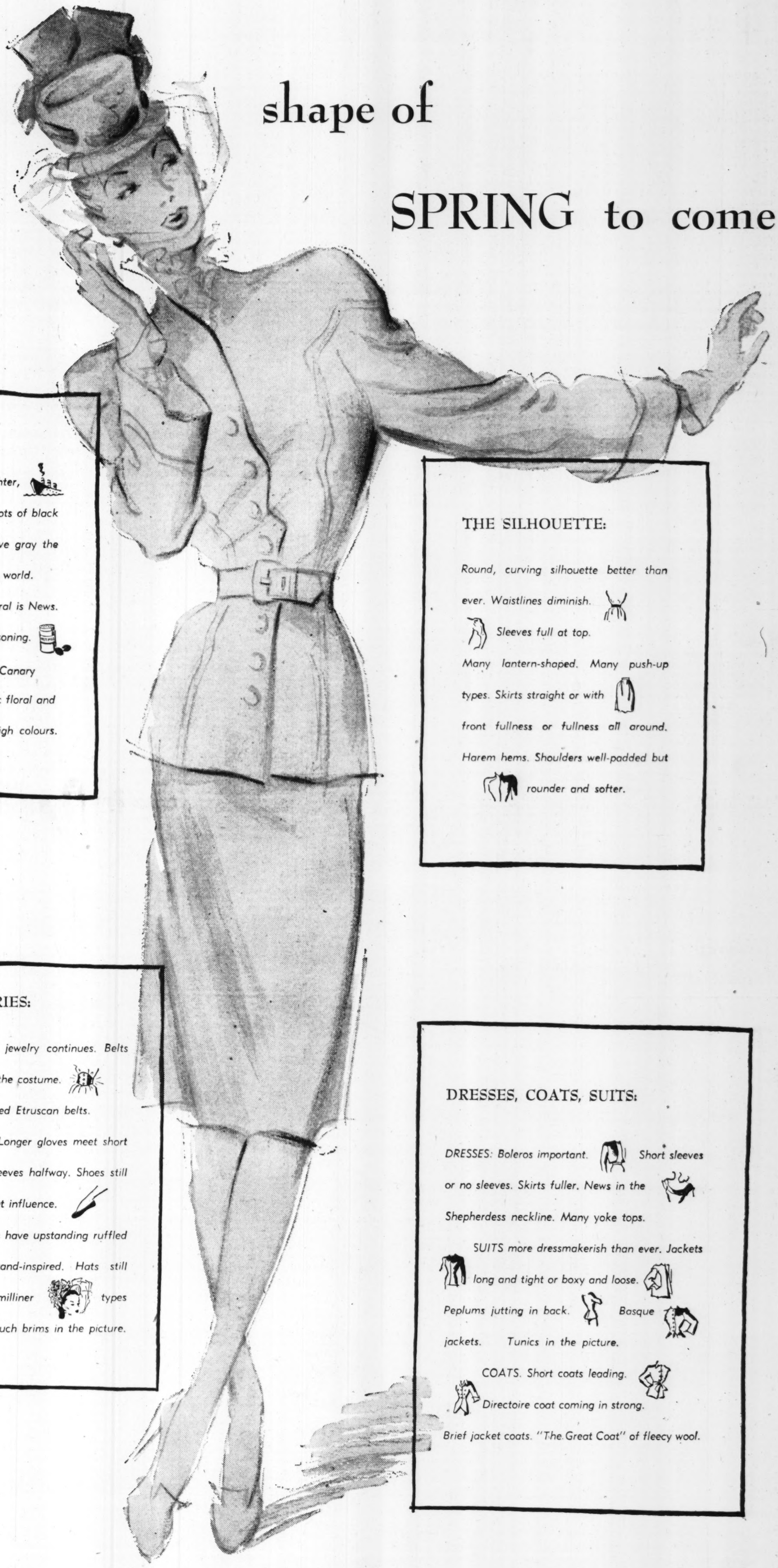

COLOURS:

Bright outlook for brighter, lighter navy. Lots of black and brown. Dove gray the favorite for a peacetime world. Driftwood Neutral is News. Nutmeg your spring seasoning. A peachier Pink. Canary Yellow. Dramatic floral and abstract art prints in high colours.

THE SILHOUETTE:

Round, curving silhouette better than ever. Waistlines diminish. Sleeves full at top. Many lantern-shaped. Many push-up types. Skirts straight or with front fullness or fullness all around. Harem hems. Shoulders well-padded but rounder and softer.

ACCESSORIES:

Gold jewelry continues. Belts a vital part of the costume. New wide-fronted Etruscan belts. Longer gloves meet short sleeves halfway. Shoes still swayed by Ballet influence. Blouses have upstanding ruffled collars, Talleyrand-inspired. Hats still the dressed-up milliner types but smaller. Slouch brims in the picture.

DRESSES, COATS, SUITS:

DRESSES: Boleros important. Short sleeves or no sleeves. Skirts fuller. News in the Shepherdess neckline. Many yoke tops.

SUITS more dressmakerish than ever. Jackets long and tight or boxy and loose. Peplums jutting in back. Basque jackets. Tunics in the picture.

COATS. Short coats leading. Directoire coat coming in strong. Brief jacket coats. "The Great Coat" of fleecy wool.

First in Atlanta to present the Complete Spring Fashion Forcast

DAVISON'S

N. Y. Wire Tieup Due; Oil Workers Back Up

By the Associated Press

Some 400,000 remain idle in labor disputes which also threaten to put nearly 2,000,000 on the work sidelines this month unless settlements are reached.

MAJOR DEVELOPMENTS:

AUTOMOBILES—Kaiser-Fraser Corp. and the CIO United Automobile Workers announced they had reached a "most satisfactory" agreement on a contract calling for an "unprecedented" production wage rate.

The agreement was announced jointly by R. J. Thomas, president of the UAW-CIO, Henry J. Kaiser, chairman of the company, and Joseph W. Frazer, president of the new auto manufacturing firm.

The new wage rate will total $1.19 per hour at the outset.

OIL—O. A. Knight, president of CIO Oil Workers, says union willing to whittle 30 per cent wage increase demands down to 18 per cent; marks first instance of sharp reduction in CIO wage increase demand on major industry since the war. Oil companies tell fact-finding board they prefer to continue negotiations with union.

COMMUNICATIONS—Union locals in eight international cable and radio message companies decided lost night not to handle messages from Western Union Company offices throughout the country during a strike called against that company in New York and New Jersey and scheduled to begin at 11 o'clock this morning.

Officials of the CIO American Communications Association announced the decision a few hours after Mayor William O'Dwyer declared that his last-minute efforts to avert the walkout of 7,000 Western Union employes had failed.

FARM EQUIPMENT—CIO United Farm Equipment and Metal Workers of America sets Jan. 21 for strike of 30,000 members in 11 plants of International Harvester Company in support of 30 per cent wage increase demand; Federal Conciliation Service announces fact-finding panel will be named to investigate dispute.

STEEL—OPA Administrator Chester Bowles reported to have told President full price increase demands of steel industry to compensate for losses and possible wage increases cannot be granted under present wage-price policies. Philip Murray says union willing to negotiate with steel companies in effort to avert strike of 800,000 Jan. 14. Easton, Pa., plant of Lehigh Foundries, Inc., signs interim agreement with steelworkers granting immediate 12 cents an hour increase, graduating to 21 cents.

AUTOMOTIVE—City-wide strike of AFL Tool and Die Workers at Cincinnati spreads to plant of Crosley Motors, Inc., and officials say scheduled Jan. 14 start of production on new Crosley automobile will be delayed.

Constitution Want Ads save money on household goods, office equipment and building materials.

Washable Cloth
WINDOW SHADES
98c
36"x6 Ft. Choice of Colors Good Spring Roller
LUCAS PAINT STORE
WA 2152—233 Peachtree St.

Insured Savings
Current Rate 2½%
We Have Never Paid Less Than 2½%
Out-of-Town Savings Welcomed and Appreciated
SOUTHERN FEDERAL SAVINGS & LOAN ASSOCIATION
Assets Over $5,250,000.00
John L. Conner, President
Ground Floor Hurt Bldg. MA. 1935-6
Established 1936

Associated Press Wirephoto

PARENTS OF CHILD—Mr. and Mrs. James Degnan, whose daughter, Suzanne, was kidnaped as she slept in their Chicago home. Parts of the body have been found.

KIDNAP

Continued From First Page

her father was telling the kidnaper over the radio that he would meet the ransom demand for $20,000.

The greatest police manhunt in the history of Chicago, which was launched after the kidnaping was discovered, was intensified with the finding of the child's head.

While police continued their hunt for the torso, large crowds began pouring into the exclusive residential area where the Degnans lived. Police were unable to hold them back and they swarmed over the scene. The crowds as the night wore on were in a violent mood because they shouted that the kidnaper should be lynched.

Police did not know whether they could control the crowd. They described it as "unruly."

The head of the child was taken from the sewer into an apartment basement next door. There it was washed and two neighbors of the Degnans and friends of the family definitely identified it as that of Suzanne. Those who made the identification were Jack Hartnett and Walter Butler.

Coroner A. L. Brodie said that the head had been severed just under the chin by a large hatchet or meat cleaver. His statement sent detectives on a search for the murder weapon.

Prendergast disclosed that four men, three of them janitors in buildings in the area, were being held by police for questioning. But he made it clear that none was a definite suspect as yet.

Investigation veered to a theory that the kidnaper of the child, who carried her away from her bedroom clad only in a pair of blue pajamas, was a sex maniac.

Police said that it was evident that Suzanne was allowed to live only a few minutes after she was stolen. Police said that the girl, blond haired and blue-eyed, had been dead for many hours.

No bloodstains were found near either the Degnan home or the sewer where the head was found. Earlier, a witness had reported seeing a car in the neighborhood about the hour Suzanne was abducted. It was possible that the kidnaper mutilated the child's body in a car.

SLEUTH FINDS BODY

Touhy said that Chief of Detective Walter Storms made the grim and horrible discovery, some 16 hours after Suzanne was stolen from the bedroom of her home by a kidnaper who left a greasy note demanding $20,000.

The announcement by Touhy and Storms that the child had been found dead was made only a short time after the father, through use of a recorded transcription, had made a radio broadcast saying he would meet the ransom demand.

Degnan also had pleaded with the kidnaper not to harm the child.

In breaking the news to the parents, Chief Storms and Police Inspector John Daley went to the Sacred Heart Academy which little Suzanne attended and brought Father George Carney to the Degnan home.

Suzanne was a first grade pupil in the academy, and nuns there were keeping a vigil to pray for the safe return of the child even as authorities reported the girl dead.

Abduction of the child at 3 a. m., Monday set into motion one of the greatest manhunts in the history of the city. Chicago police, the FBI, sheriff's deputies and investigators from the state attorney's office joined in the search.

TAKEN DOWN LADDER

Suzanne, blonde and blue-eyed, was carried down a ladder from her bedroom in her parents' first floor apartment. Degnan, his wife, Helen, 35, and another daughter, Elizabeth, 10, occupied the first floor apartment in a two-apartment home on Chicago's northside in the heart of the ultra-fashionable Edgewater Beach district.

Her father discovered the crime at 7:30 a. m. Monday when he went into the child's room to awaken her for school. A ransom note was found on the floor. It apparently had been tossed there carelessly since it had not been weighted down.

One paragraph of the note said: "Get $20,000 in five-dollar bills, don't notify the police or FBI for the safety of your daughter."

The note was written on a piece of greasy paper, 8 1-2 by 12 inches, and printed in crude letters in an evident attempt to disguise the abductor's handwriting. No fingerprints could be found on it by police.

The fact that the note had been prepared in advance was an indication that the abduction of the little girl had been planned long in advance.

Degnan told police he believed the abduction had taken place about 3 a. m. At that time, he recalled later, he was awakened by the barking of two Boxer dogs in the second floor apartment of A. Louis Flynn, an attorney.

DAUGHTER'S CRY

Degnan heard his daughter say: "I don't want to get up now."

The OPA official said he thought the barking also had disturbed his daughter and that she had been talking in her sleep. He realized when he went into her room and round her missing four and one-half hours later that the little girl must have been making a plaintive protest to her kidnaper.

Robert Freutel, owner of a typewriter plant, was the only witness police could find that may have seen the abductor. Freutel arose at 3 a. m. for an early trip to his plant from his home near the Degnan apartment.

He said that he noticed a car parked at a curb 100 yards from the Degnan residence. Freutel continued:

"It was a slate-colored car, probably a Ford or Chevrolet. A man with a light overcoat was in the front seat. As I drove past, going south, this man got out of the street side and bent over the front seat, as if handling a bundle inside."

The father, in his brief radio appeal over a national NBC hookup, said:

". . . Somewhere there is someone who can tell me where my daughter, Suzanne is. And to that person, I say:

"If you have only the smallest bit of pity and understanding in your heart, you will see that our daughter is returned to us at once for the sake of the child, her mother and for your own self.

"We are willing to do anything you want to attain her return safely. We don't want her hurt in any way for she is but a child.

"If you will contact us, and tell us where you want the money sent, we will do it immediately. God repay you if you take care of this baby."

MOUNT SINAI HOSPITAL SCHOOL OF NURSING
CHICAGO
Offers a Three-Year Course in Nursing Education
- Fully accredited by State Board of Registration and Education.
- Approved by American Medical Association and American College of Surgeons.
- FINE NEW RESIDENCE building with up-to-date teaching, living and recreational facilities now under construction.
- Free tuition, maintenance and monthly cash stipend.
- Cash scholarships available to qualified applicants.
- Scholarships for advanced training to honor graduates.

Entrance Date Feb. 14, 1946
Write Mount Sinai Hospital, Chicago. 2720 W. 15th Place, Dept. G, Chicago, 8, Ill.

Savannah Chosen for Money Parley

SAVANNAH, Ga., Jan. 7.—(UP)—The General Oglethorpe hotel on Wilmington island, nine miles from Savannah has been selected as the site for the International Monetary Conference to be held next month, Charles G. Day, vice president and general manager of the hotel, said Monday night.

Day said he would go to Washington to complete the transaction. He said he was informed by the Treasury Department that 250 delegations from 38 nations would attend. It will be the first session of the International Monetary Conference and all nations which ratified the Bretton Woods agreement will attend. The conference will last two weeks.

The General Oglethorpe hotel is located on the Wilmington river and is about six miles from the ocean front. It is an elaborate resort hotel built at a cost of approximately $2,000,000.

Day said the Treasury had made arrangements with him following conferences with Sens. George and Richard Russell and Rep. Hugh Peterson, the Georgia Democratic congressional delegation. Two additional hotels will be utilized for the overflow of newspaper, radio, and pictorial men, Day said.

GOERING

Continued From First Page

orated by Hitler for the systematic destruction of Warsaw during the 1944 uprising and who holds virtually every German military honor, maintained his stiff manner throughout as he disclosed under questioning by the Soviet prosecutor that the Nazis had formed a special brigade of murderers and robbers to combat partisans in the east. This, presumably, was done with the consent of the high command, he testified, but the overall situation was chaotic.

"One order handed down from the high command, however, was that no disciplinary measures were to be taken against any German soldiers for action against the civil population in overrun Russian regions," he said.

The American prosecution, pursuing its claim that the high command was aware of and responsible for atrocities, introduced in evidence field orders of Field Marshall Wilhelm Keitel, chief of the German high command, the late Field Marshall Walter von Reichenau, both issued in 1941. Keitel's order was dated in May, 1941, a month before the German attack on Russia, and directed a ruthless policy in the Soviet Union, indicating a full awareness on the part of the high command of the Himmler plan to send in liquidation task forces.

Reichenau's order bade his troops to have a "full understanding of severe but just revenge on subhuman Jewry. The most essential aim of the war against the Jewish-Bolshevist system is the complete destruction of their means of power and elimination of the Asiatic influence from European culture."

Keitel's order called for a campaign of wholesale slaughter in Russia. It told commanders that "with regard to offenses committed against enemy civilians by members of the Wehrmacht, prosecution is not obligatory, even where the deed is a military crime or offense."

Prompt action is necessary in replying to the attractive offers in the Want Ad pages of The Constitution.

DENTIST
DR I. G. LOCKETT
113½ Alaabma St.
Hours: 8 to 6
WA. 1612

"Well, I've tried everything else . . . if this doesn't make him propose, I give up!"
Give your feet a modern education at Arthur Murray's and you're sure to win the very best partners. It's easy, it's fun to learn a smooth Rumba, a tricky Fox Trot or any new dance with our talented experts. And you'll look divine on the dance floor. Start today—rise and shine at your very next party.
Tap, Ballet, and Acrobatic Groups for children and adults.
MICHAEL GARSTIN'S
ARTHUR MURRAY STUDIOS
Georgian Terrace Hotel AT. 4421

White Thrift Parade

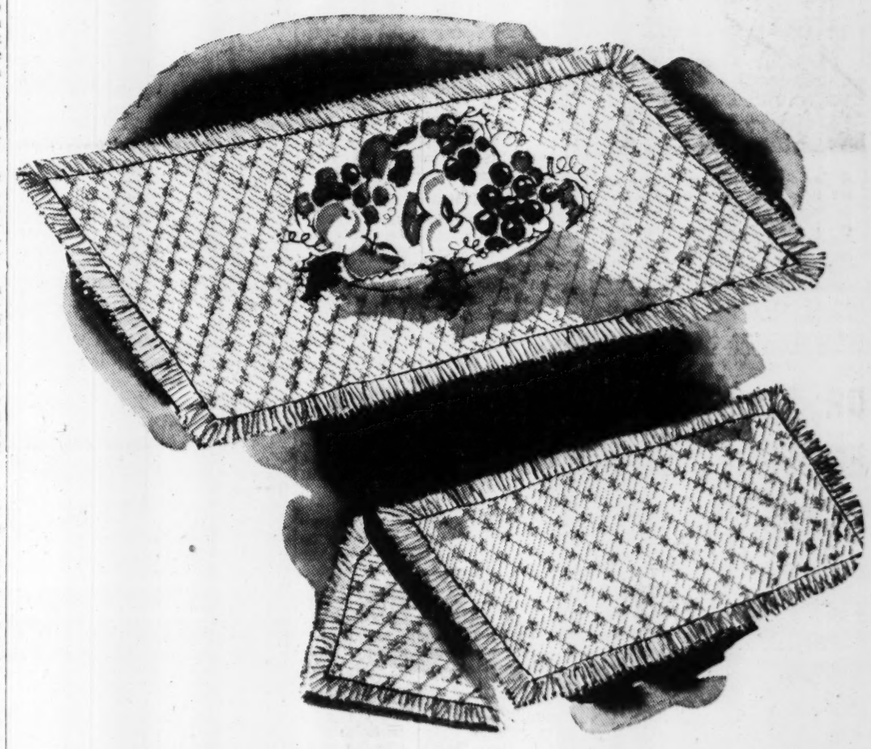

In seven different sizes Fringed Homespun
Mats and Runners
Make up your own table sets of mats and runners from this varied assortment of sizes. All attractively fringed and in beige shade, harmonizing with any color scheme. Wonderful for informal and outdoor entertaining. Check the shapes and sizes below:

6 x 12	15c	12 x 24	27c
10 x 14	17c	16 x 36	39c
12 x 18	21c	16 x 45	59c
16 x 72	69c		

Davison's White Thrift Parade, Second Floor
DAVISON'S

Hunter-Wilson Distilling Co., Inc., Louisville, Ky. Blended whiskey, 92 proof, 60% grain neutral spirits

Wonderful for Skin and Scalp Irritations
'Invisible' Liquid Promptly Relieves Torture—Aids Healing
To quickly soothe the itching, burning of eczema, psoriasis, skin and scalp irritations due to external cause — apply liquid Zemo—a Doctor's formula backed by 35 years' success. Zemo ALSO aids healing. Being stainless, invisible — you can apply Zemo any time for prompt relief — it won't show on skin. Over 25,000,000 packages sold! In 3 sizes. All drugstores. ZEMO

$2,000,000 PROSPECTUS

Home Furnishings Exhibit Opening Draws Retailers

By KATHERINE BARNWELL

Everything from silver tea services to rubber dust pans was on display at the Municipal Auditorium yesterday as the Southeastern Homewares and Gift Show had its grand opening.

Representatives of America's leading manufacturers and distributors of home furnishings are exhibiting more than 300 lines of wholesale merchandise in the show, which will continue through Thursday. Approximately 2,000 retail buyers from the nine southeastern states are expected to attend.

"This show is 30 per cent larger than any previous one," Foster B. Steward, manager, declared. "An additional exhibit floor, aggregating 5,000 square feet of floor space has been added. It is expected that more than $2,000,000 worth of business will be transacted here before the exhibit closes on Thursday."

Sparkling crystal and prosaic cooking ware, imported pottery and ceramics of every description, candle sticks and floating candles, china novelties — both practical and useless—and costume jewelry ad infinitum. These and many more items filled every available square foot of the city auditorium.

A splurge of new postwar patterns and, in many instances, completely new lines were in evidence, as most of the wholesalers gave optimistic reports on production reconversion.

However, the manufacturers of china, silver and glassware nearly all had sad shortage stories to tell. The majority of them were taking orders only for 1947 and then only from former customers.

"We haven't had a new customer in three years," D. K. Mirrielees, vice president of Theodore Haviland & Company, makers of Haviland china, said. "We take orders only on an allotment basis. The china situation may be some better this fall, but even then the supply probably won't meet the demand."

"We're running more than a year behind on our orders, even though production is picking up rapidly," Bill Hill, southern representative of the United States Glass Company, asserted. "I wouldn't even venture a guess as to when we'll catch up."

Silverware and crystal stemware will be extremely short for some months to come, the representative of Glastonbury, Inc., pointed out.

But the housewife may rejoice that lamps and clocks are among the items returning—and rapidly. At the last show here, the manager said, there wasn't a single lamp to be found, but this year's buyers can find varied samples. An extensive line of electric clocks is expected by spring, a clock company representative said.

The exhibit will be open daily from 9 a. m. to 6 p. m. except for the closing day, Thursday, when the doors will close at 3 p. m. It is not open to the general public—but only to buyers.

ANIMAL CRACKERS

By WARREN GOODRICH

"Snappy this morning, isn't it?"

Mercer Enrollment Reaches Prewar Level

MACON, Ga., Jan. 7.—(AP)—Mercer University's enrollment has reached prewar levels.

Registrar J. D. Blair said 534 students were enrolled for the winter quarter. There are now more than 125 former servicemen attending the university.

Officials expect an even larger increase in enrollment with the beginning of the spring quarter.

Back to School

DeKalb county youngsters trooped back to school yesterday after a three-week vacation. DeKalb schools, which closed a week early for the Christmas holidays because of influenza, opened a week late because of the bad condition of roads in many parts of the county.

BREATHE FREER
2 drops in each nostril at night open up cold-clogged nose and you will sleep better. Caution: Use only as directed. Get
PENETRO NOSE DROPS

For REAL Speed in HEADACHE RELIEF Choose LIQUID CAPUDINE!

● Capudine contains carefully selected and blended pain-relieving and soothing ingredients which can be combined only in liquid form. So when you take Capudine you don't wait for any ingredients to dissolve before or after taking. Very quickly, Capudine begins to relieve headache and neuralgia, ease accompanying nerve strain, and thereby restore your comfort. For REAL speed use Capudine. Follow directions on label.

Constitution Staff Photo—B. W. Callaway

ATLANTA'S PROFESSIONAL WOMAN OF THE YEAR—Miss Jessie Candlish, elected Atlanta's Professional Woman of 1945, has been superintendent of Henrietta Egleston Memorial Hospital for Children since its establishment 18 years ago. She is shown with Billy, one of 50 little patients finding refuge in the hospital.

GREW UP WITH HOSPITAL

Miss Candlish Is Given Woman of Year Honors

By TINA RANSOM

To speak of Miss Jessie Candlish and her merits for selection as the Professional Woman of the Year is to speak of the Henrietta Egleston Memorial Hospital for Children.

For this hospital which for 18 years has been the refuge and lifesaver of sick little boys and girls from infancy up to 12 years of age, is her profession, her home, her life.

English-born, modest, cheery, and with a heart as big as the wants and needs of the large chunk of humanity which she has served, Miss Candlish has been a nurse for 40 years and was elected as superintendent of the Henrietta Egleston Hospital three months before it opened. To her fell the responsibility for the initial organization as well as the subsequent evolving of methods, standards and present running order.

"This has been eminently gratifying to me—to see it work out before my very eyes," she smiled gently. "It's the only occasion I've had to grow up with something."

ALWAYS LIKED NURSING

Miss Candlish says she can't remember when I didn't want to be a nurse," and it wasn't long before she decided that she wanted to run a hospital. She received her training in England, and additionally after she had come to the United States, at the University of Pennsylvania.

I suppose my idea in running a hospital was to have a static home. I was foot-loose. Henrietta Egleston has given me a home—I couldn't ask for a better one, or for more congenial surroundings."

In announcing his committee's unanimous choice of Miss Candlish, E. Warren Moise, chairman of the professions committee of Atlanta's Woman of the Year organization, said:

GOES BEYOND DEMANDS

"Miss Candlish's outstanding work has been as superintendent of Henrietta Egleston Memorial Hospital for Children. There she has not only shown superlative executive ability but has gone far beyond the demands of her position to help those who needed help.

"Miss Candlish also has been active in other significant fields. She has been instrumental in obtaining laws governing the practice of nurses, in the training of nurses and has served on a board of examiners for nurses. She has rendered valuable service to the American College of Hospital Administrators and has served as chairman of the Superintendents' Hospital Council of Atlanta. During the late war she assisted greatly in the recruiting of nurses.

"In all of these fields she has been outstanding and has accomplished what few do accomplish."

Unlike many similar institutions, Henrietta Egleston hospital has no geographical limitations (there are patients from all the southeastern states), and is open to all white children up to 12 years of age who are acutely ill. Although there is a continuous waiting list, the hospital always makes a place for a child if it is a matter of life and death.

The 50 beds are nearly always filled, and Miss Candlish hopes that the hospital may be expanded soon to take care of others.

The children, she said, are not at all homesick after the first few days, and readily adapt themselves to the new environment. But, fortunately, she observed, they don't forget their parents and are always ready to go home, even when their homes offer far less in comforts and advantages than the hospital.

"Our social service department keeps up with the patients after they leave, often until they are grown."

Miss Candlish has the highest praise and appreciation of the "marvelous" board of directors, nurses' and doctors' staffs. She considers herself unusually fortunate in having this co-operative staff "which lets me go ahead and doesn't cripple me in any way."

HOSPITAL RECEIVES GIFTS

Besides the endowment, Henrietta Egleston hospital receives gifts from many friends and foundations. "I never can say enough for the Junior League, which is one of the best friends we ever have had," Miss Candlish said warmly, adding that another one of "our friends" is the board's woman's auxiliary, which supplies all the linen.

Besides Chairman Moise, the professions committee which chose Miss Candlish included Dr. Grady Clay, J. B. Lenhardt, R. C. Mizell, J. C. Shelor, Frank B. Sites and John L. Tye. She will be one of the candidates in seven fields of achievement who will attend the third annual Woman of the Year banquet at the Biltmore hotel Jan. 16, when the final Woman of the Year will be announced.

Johnson Man Shot 4 Times In Feud Renewal

Special to THE CONSTITUTION.

WRIGHTSVILLE, Ga., Jan. 7.—As a result of a shooting affair on the main street here, C. D. Prescott, prominent businessman, farmer and sportsman, is in a serious condition at the University hospital in Augusta. He is suffering from four bullet wounds. J. W. Claxton is under $5,000 bail on a charge of assault with intent to murder.

The latest shooting affair results from an old feud between the Prescott and the Claxton families, both of whom are prominent in this section. In December, 1942, Prescott and C. F. Claxton, father of J. W. Claxton, fought a pistol duel in which Claxton met death. Prescott was later tried and acquitted on that charge. The affair is said to have originated out of litigation in which Claxton was the counsel for Prescott's opponent.

In the latest round of the feud, Prescott and Claxton met in a barber shop here about 9:30 p. m. Saturday. According to witnesses, they greeted each other in friendly fashion and soon went outside. Whether they had words, no one else seems to know, but Claxton, according to witnesses, drew his pistol and fired six shots at Prescott, four of them taking effect—one in the left shoulder, one in the left side, one in the left hip and one in the back of the head.

Sheriff Dewey F. Hall, of Johnson county, had Prescott removed to Dublin hospital. On account of the serious nature of the wound in the leg, physicians had him removed to the University hospital at Augusta. Prescott is one of Georgia's best-known breeders of foxhounds.

Claxton, who is a lawyer, surrendered to the sheriff after the shooting. He furnished bail yesterday. Until recently, he was employed in the office of the state revenue department in Atlanta. He is 35 years old. Prescott is 40.

The most inexpensive form of advertising is the kind that brings results; you can sell or rent almost anything through low-cost Constitution Want Ads. Phone WA. 6565.

600-Foot Pennant

HALIFAX, N. S., Jan. 7.—(AP)—Flying a 600-foot pennant, longer than herself, the American-built lend-lease escort carrier H. M. S. Puncher, sailed out of Halifax for Norfolk, Va., yesterday on her last trip under Britain's white ensign. The carrier will be turned over to the U. S. Navy by the Canadian crew.

Strike Tethers Dixie Greyhound

ST. LOUIS, Jan. 7.—(AP)—Greyhound bus service from St. Louis to the south and southeast was halted Monday by a strike of drivers, maintenance men and terminal employes of Dixie Greyhound Lines.

John Breidenthal, manager of the St. Louis Greyhound terminal, said the strike was unexpected and resulted from a wage controversy.

Drivers of the Dixie Lines informed company officers that they had been ordered by telephone by union business agents from Memphis, Tenn., not to take out buses. Company headquarters is in Memphis.

BILTMORE Exterminating Company
Pest Control Service
RATS, ROACHES, TERMITES, FLEAS, BEDBUGS, ETC.
PHONE RA. 1232
789 Gordon Street, S. W.

HIGH'S

Spice for Wardrobes

The holidays were glorious, but they were hard on your wardrobe! Now's the time to pay a special visit to our Second Floor and select something excitingly new to start off the bright New Year. Choose from crepes, sheers, alpacas, jerseys, in aqua, coral, blue, brown, green, black. One and two-piece styles in sizes 9 to 15, and 12 to 18.

10.95 and 12.95

Above: Two-tone Shirtwaister. 12.95

Right: 2-Pieced Ruffled Sheer. 10.95

FASHIONS SECOND FLOOR

GOLDEN CHOKERS

Circle the new necklines with gleaming gold. Variety of lengths and attractive styles to add a touch of glamor to your costume. 1.00 plus tax

JEWELRY HIGH'S FIRST FLOOR

POUCH HANDBAGS

The newest, smartest handbags are the pouchy handbags. This one is neat faille with button closing and plastic handle. In blue, black, brown. 7.98 plus tax

HANDBAGS HIGH'S FIRST FLOOR

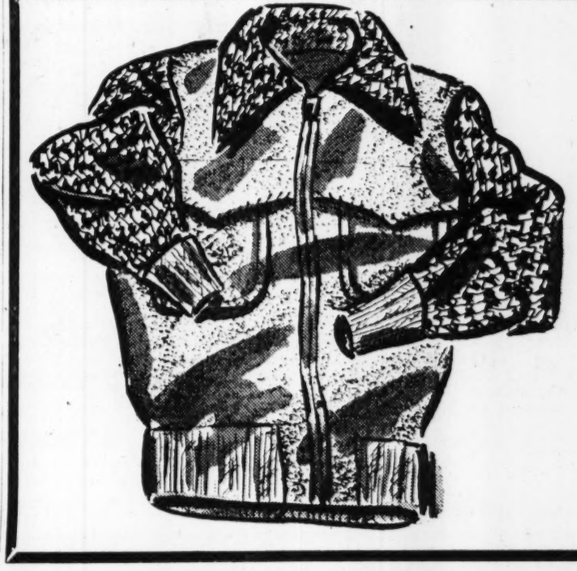

ZIPPER JACKETS

for men of good taste

5.98

Warm two-tone jackets with hound's-tooth checked sleeves, collar and back, and suede front. Fitted sleeves and waist. Roomy pockets. Zips all the way down the front. Blue wool with brown. Small, medium, large.

MEN'S CLOTHING HIGH'S FIRST FLOOR

DR. W. B. ROSE STRONGLY ENDORSES SCALF'S STOMACHIC MEDICINE

Widely Known Tennessee Physician And Public Health Promoter Expresses His Faith In Herbal Medicine For The Sake Of Suffering Humanity, He Declares.

DR. W. B. ROSE

When men of prominence and standing in society like Dr. W. B. Rose come forward with public endorsement of Scalf's Indian River Medicine, there can be no doubt of their sincere desire to help suffering men, women and children.

Dr. Rose has been a practicing physician in LaFollette, Tenn., for over forty years and has always been interested in local and national health welfare. He was founder of the Campbell County Medical Society and also served as Examining Surgeon for the Department of Interior of the United States Government for forty years.

Relative to Scalf's Indian River Medicine Dr. Rose says: "Several years ago I endorsed Scalf's as a medicine of recognized merit in that it is a splendid stomachic medicine and appetizer, offering relief from such symptoms as smothering gas pressure after eating, which often causes loss of rest and sleep; and from a weak, tired, rundown feeling; loss of weight and strength, due to undernourishment when brought on by poor appetite. I am a great believer in herbal medicine, and I know that the herbs contained in Scalf's Indian River Medicine are of meritorious values. I also believe that an honest man will make an honest product and I have been personally acquainted with D. W. Scalf, founder of Scalf's Indian River Medicine, for 43 years, and have always found him to be an honest, high-minded, conscientious Christian gentleman who could be relied upon to speak the truth at all times.

"I do not own stock in the Indian River Medicine Company, and am no relation to anyone connected with it. My statement above is given absolutely free for no other purpose than to be of service to suffering humanity."

If you are suffering the agonizing pains of gaseous stomach distress, or if you feel weak, tired and rundown because loss of appetite won't let you get the proper amount of nourishment, then try Scalf's Indian River Medicine. Your druggist is authorized to refund your money on the first bottle if not satisfactory. But be sure it's genuine Scalf's Indian River Medicine you try. Get Scalf's Indian River Medicine at your convenient Lane Drug Store—low prices.—(adv.)

Here's REAL FAST PROLONGED Relief for COUGHS of CHEST COLDS

When chest colds strike — rub on warming, soothing Musterole to promptly relieve coughs, sore throat and tight muscular soreness.

Musterole *immediately* starts right in to bring fast and prolonged relief and *continues* to do so all while it remains on your body. It actually helps break up the painful local congestion—and checks irritation.

Musterole offers all the advantages of a warming, stimulating mustard plaster yet is so much easier to apply. Just rub it on. There's no fuss! No muss! In 3 strengths. All drugstores.

MUSTEROLE

Husbands! Wives! Want new Pep and Vim?

Thousands of couples are weak, worn-out, exhausted solely because body lacks iron. For new vim, vitality, try Ostrex Tonic Tablets. Contains iron you, too, may need for pep; also supplies vitamin B_1. Get 35c Introductory size now *only* 29c. At all drug stores everywhere—in Atlanta, at all Walgreen and Jacobs drug stores.

BOYINGTON WAS FLYING BLIND

Pappy Halts Altar Flight, Says He Was Hypnotized

RENO, Jan. 7.—(UP)—Lt. Col. Gregory (Pappy) Boyington, the Marine flying ace of the Pacific war, Monday called off his impending marriage to Mrs. Lucy Malcolmson, claiming that the green-eyed New York socialite had "hypnotized" him.

The attractive, chestnut-haired Mrs. Malcolmson, who was in Reno seeking a divorce so that she could wed the flier, ordered her divorce proceedings halted and said tearfully:

"All I ask is that Pappy let me know what is going on."

She was all set to go through with her divorce against Stewart Malcolmson, General Motors production manager in Australia, and to marry Boyington, Congressional Medal of Honor winner who shot down 26 Japanese planes before he himself was shot down and spent 20 months in enemy prison camps.

JUST FRIENDS

Boyington, now stationed at San Diego, said the announcement of their wedding plans was all a mistake — that he had never heard of such plans. "We're friends, but not that friendly," he added.

Monday night, Mrs. Malcolmson's attorney said Boyington's lawyer had called and informed him that the flier did not intend to go through with the wedding.

"The colonel came to Reno New Year's eve to break off his engagement, but after he saw Mrs. Malcomson he couldn't discuss the matter with her," Boyington's attorney was quoted as saying.

"Boyington claimed that Mrs. Malcolmson hypnotized him."

Mrs. Malcolmson said she already had received a telagram from Boyington's mother, Mrs. Grace Hallenbeck, in Brewster, Wash., "sending congratulations and best wishes for our marriage."

"AM PENNILESS"

"Yesterday, at Pappy's request" she said, "I phoned his mother and asked her to send down his overcoat, Congressional Medal of Honor and Navy Cross which he wanted, Mrs. Hallenbeck said she would do it."

She said she had letters written to her by both Boyington and Mrs. Hallenbeck "making arrangements for our taking care of the children."

Mrs. Malcolmson, who seemed to alternate between grief, confusion and anger, said she didn't know what was going on.

"Pappy wrote a letter to my husband in Australia and told him he was going to marry me. My husband stopped my allowance.

"Then, in New York, Pappy persuaded me to sell the big house there because we planned to take his children and go to Lima, Peru. Now I'm virtually penniless and I don't know what I'm going to do."

Mrs. Malcolmson talked to reporters in her home. She was seated near a table on which stood a large photograph of Boyington, inscribed:

"Love. No space is great enough to keep us apart. Greg."

Mrs. Malcolmson wore a large diamond ring which she said Boyington had given her.

"I've spent a lot of my own money on him," she said.

HEARD ON RADIO

"So far, I haven't been able to decide exactly how I feel," she said. "If there had been some reason for him to change his mind, why didn't he call and tell me. If he were half the officer and gentleman he's supposed to be, he would have let me know and not let me hear it over the radio."

When she tried to telephone Boyington at the Miramar Marine air field near San Diego, she said, she was told he "would be unreachable until Tuesday."

Mrs. Malcolmson, who said she expected to get her divorce Tuesday or Wednesday, previously said Boyington wooed her with "what sounded like a wolf call."

She said Boyington saw her in the Bombay canteen where she was working, gave what sounded like a "wolf call," then made a dash for her and tripped her on a rug.

"He grabbed me by the knees and after that no introduction was necessary," she added.

Boyington divorced his first wife in Washington in 1942, six months before he met Mrs. Malcolmson, who was stationed in Bombay as a member of the St. John's ambulance corps.

Associated Press Wirephoto

HYPNOTIZED PAPPY?—Mrs. Lucy Malcolmson, 30, New York socialite, "hypnotized" him, Lt. Col. Gregory (Pappy) Byington, marine flying ace of the Pacific war, said yesterday in calling off his impending marriage to the green-eyed charmer. She is in Reno, seeking a divorce from Stewart Malcolmson, General Motors executive.

Your Eyes Deserve Attention

Consult DR. JOHN KAHN

HIGH'S

OPTICAL DEPT. — FIRST FLOOR

Beware Coughs from common colds That Hang On

Creomulsion relieves promptly because it goes right to the seat of the trouble to help loosen and expel germ laden phlegm, and aid nature to soothe and heal raw, tender, inflamed bronchial mucous membranes. Tell your druggist to sell you a bottle of Creomulsion with the understanding you must like the way it quickly allays the cough or you are to have your money back.

CREOMULSION for Coughs, Chest Colds, Bronchitis

"The FREEMAN name reflects good taste"

THE SOUTH'S LEADING JEWELERS

FREEMAN'S

CRYSTAL CHINA SILVER JEWELRY WATCHES DIAMONDS

210 Broad St., ROME — Walter R. Thomas, PRESIDENT — 103 Peachtree St., ATLANTA

PAINS IN MUSCLES ROBBED HIM OF SLEEP; RETONGA BRINGS RELIEF

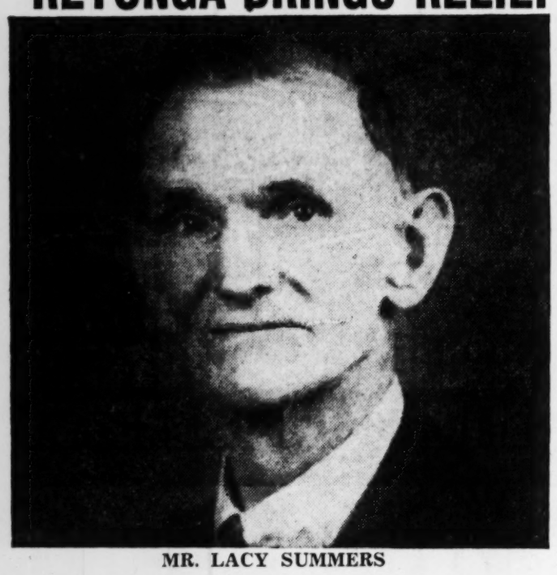

MR. LACY SUMMERS

"I Now Feel Better Than in Years And It Would Be Hard to Praise Retonga Enough," Says Mr. Summers. Tells About His Case.

"Retonga relieved distresses that had bothered me for five years and it is a pleasure to pass the good word on to others," happily declares Mr. Lacy Summers, well-known farm owner of Route 1, Gibsonville, North Carolina, in a strong public endorsement of this noted herbal stomachic and Vitamin B-1 medicine.

"I suppose a stubborn case of sluggish elimination was in a large measure the cause of my suffering," continued Mr. Summers. "I felt full of toxic poisons, and I had such severe pains in my arms and shoulders that at times I could not raise my arms above my head, and at night it was so painful to lie on either side or my back, that I had to try to sleep on my stomach. Trying to sleep in such an uncomfortable position gave me practically no sleep at all and mornings I felt simply terrible. I was always a hearty eater, but recently I hardly ate enough to keep going.

"I never dreamed that any medicine would give me the relief Retonga did. I feel hungry at every meal and everything seems to agree with me. All the pains and soreness in my muscles have been relieved and so is the constipation. I feel stronger and better than in years and it would be hard to praise Retonga enough."

Retonga is a purely herbal gastric tonic, combined with liberal quantities of Vitamin B-1. It is intended to relieve distress due to insufficient flow of gastric juices in the stomach, loss of appetite, Vitamin B-1 deficiency and constipation. Accept no substitute. Retonga may be obtained at Square Deal Drug Store, 10 Broad St., N. W., opposite the Arcade and Mays' Cut Rate Drug Store, 112 Whitehall St., next to Sterchi's.—(adv.)

Brunette, 30, 'Stunned' By Boyington Denial

RENO, Nev., Jan. 7.—(AP)—Mrs. Lucy Malcolmson, who announced that she and Lt. Col. Gregory (Pappy) Boyington were to wed Tuesday, declared she was "stunned" by a statement credited to him that he had no plans for marriage.

The 30-year-old brunette told of their first meeting, and showed newsmen a huge diamond ring she said he gave her. Boyington, Mrs. Malcolmson declared, had arranged a leave from the Marine base at San Diego.

Judge E. C. Butts Dies Near Brunswick

BRUNSWICK, Ga., Jan. 7.—(AP). Judge Eustace C. Butts, 71, former mayor of Brunswick and former legislator, died today at his home on Blythe Island.

A year ago he retired as judge of the city-county court at Brunswick after serving many years. He was a captain in the first World War.

For many years Judge Butts practiced law here with the late William G. Brantley, a member of congress. He had served as commander of the local American Legion post, president of the old Young Men's Club and headed many other local organizations.

Four sisters and two brothers survive.

John L. Rhodes, 32, Box Manufacturer, Dies

John L. Rhodes, 32, box manufacturer, died unexpectedly yesterday at his residence in Chatsworth, Ga.

Funeral services will be held at 11 a. m. tomorrow at Harrison Road Baptist church in Egan, Ga., with the Rev. R. W. Justice officiating. Burial will be in Hillcrest cemetery, under the direction of Paul T. Donehoo.

He is survived by his wife, a daughter, Miss Annette Rhodes; two sons, Ralph and Earl Rhodes; his parents, Mr. and Mrs. W. A. Rhodes; three sisters, Mrs. E. W. Daugherty, Mrs. O. L. Lawrence and Miss Jemima Rhodes, and three brothers, M. L., Bill and Charles Rhodes, all of Egan.

MORTUARY

MRS. MARY C. WILSON

Funeral services for Mrs. Mary C. Wilson, 43, of 1827 Flagler avenue, N. E., who died Sunday, will be held at 11 a. m. today at the Inman Park Methodist church, with the Rev. L. B. Jones officiating. Burial will be in College Park cemetery.

MISS ALICE KING

Miss Alice King, 84, of 891 West End avenue, died Sunday at the residence. Funeral services were held yesterday at the chapel of Awtry & Lowndes. Burial was in Crestlawn cemetery.

PAUL FREDERICK LANE

Paul Frederick Lane, 47, a resident of the Wynne Apartment Hotel, died Sunday at the hotel. The body was taken to Macon yesterday for funeral and burial. Surviving are his wife; a sister, Mrs. C. S. Johnson, of Warner Robins, Ga., and a brother, A. E. Lane, of Macon.

Got a COLD?

Get quick relief from the cough, muscular soreness and stuffiness, due to colds, with this fine old family medicine that costs less than 1c a dose. Keep it handy. Follow label directions. Get a bottle today. All drug stores, 35c.

JUNIPER-TAR COMPOUND Over 70 years in use

Ethel June Pilcher Succumbs at Age 13

Miss Ethel June Pilcher, 13, of 1745 West Haven drive, S. W., died at her home Sunday after being in ill health for several years.

Funeral services will be held at 3 p. m. today in Cascade Baptist church with the Rev. F. McConnell Davis officiating. Burial will be in West View.

She was a talented clothes designer, and had attended the High Museum School of Art. In addition to designing, she wrote a number of poems and short stories. She was a member of Cascade Baptist church.

She is survived by her parents, Mr. and Mrs. Austin M. Pilcher; two sisters, Mrs. C. E. Bolton, of Norfolk, Va., and Miss Betty Jean Pilcher, of Atlanta; four brothers, H. M. Pilcher, of Bennettsville, S. C., R. J. Pilcher, of Brunswick, Ga., and H. R. and F. M. Pilcher, of Atlanta.

J. L. Teaford, 73, Ga. Power Vet, Dies

J. Lloyd Teaford, 73, formerly an employe of the accounting department of the Georgia Power Company, died Sunday in the Lexington, Va., home of his sister-in-law, Miss Bessie Grinstead. Funeral services will be held in Lexington Wednesday.

Mr. Teaford joined the Georgia Power Company in 1906, and worked there until his retirement in October, 1944. During his long Atlanta residence he was a member of the Druid Hills Presbyterian church, which he served as an elder.

Mr. Teaford is survived by his wife, Mrs. Lula Teaford, and by a brother, who lives in Alabama. A native of Virginia, he returned there after retirement.

Wilton H. Jackson, Contractor, Dies at 71

Wilton H. Jackson, 71, of 1101 Blue Ridge avenue, N. E., a retired building contractor, died at a private hospital Sunday night.

Funeral services will be held at 3:30 p. m. today at Spring Hill, with Dr. William Huck officiating. Burial will be in West View.

Mr. Jackson, a native of Sparta, Ga., lived most of his life in and around Arlington, Ga., and had been in Atlanta only since July.

He was an independent building contractor in southwest Georgia until his retirement a few years ago. He was a lifelong member of Wesley Chapel, a Methodist church near Fort Gaines, Ga.

He is survived by two daughters, Mrs. D. Frank Simmons Jr., of Atlanta, and Mrs. Tyrus R. Gillis, of Soperton, Ga., and a son, W. C. Jackson, of Atlanta.

WEATHER-PAK Keeps WINTRY BLASTS OUT

● For all-winter comfort seal drafty windows and doors with new, plastic seal WEATHER-PAK. Applied with the fingers *in a jiffy*—without tools. Plugs holes in floors, walls or ceiling. Keeps costly heat in—keeps drafts and cold out. Makes loose cellar windows tight. Saves fuel and repair bills. Protects furniture and curtains from grime and dust. Scores of uses in kitchen, bath, attic, laundry, garage and workshop. Safeguards family health.

BIG $1.25 ROLL DRAFT-PROOFS FIVE WINDOWS

SMALL SIZE 29¢

AT ALL DEPARTMENT, HARDWARE AND HOUSEFURNISHING STORES

AUTOMOBILE-DWELLING EX-GOB, FAMILY GET BREAK ON ATLANTANS' OFFERS

J. B. Miller, the ex-sailor who appealed to police Saturday night for help in finding a home for himself and his family after they had spent three nights sleeping in their automobile on city streets, was happily on his way to a more adequate domicile yesterday.

After reading about the plight of Miller, his wife, baby daughter and younger brother in The Constitution, Atlanta homeowners deluged the police department with telephone calls, offering assistance.

Then Miller could not be found during the week-end; police decided he had either found a place to live in Atlanta or had driven his family on to another city.

The homeless ex-sailor turned up again Monday, however. He read in The Constitution about the offers for aid and hurried to the police station on the double. There he obtained a list of the people who had offered him and his family shelter, and he started out on a more promising search for a home.

Where had he and his family spent Sunday night? Sleeping in their car again.

Varduniotis Rites To Be Held Today

Funeral services for John A. Varduniotis, 75, of 495 Plum street, N. W., owner of the Mocha Coffee Company, who died Saturday, will be held at 3 p. m. today at the Greek Orthodox church with the Rev. Panos Constantinides officiating. Burial will be in Greenwood.

J. A. Varduniotis

Mr. Varduniotis, a prominent member of Atlanta's Greek community, came here in 1910 from Alexandria, Egypt. Previously he had been assistant to the French consul in Aden, Arabia, for a number of years.

Mrs. R. R. Strother, 65, Dies; Funeral Today

Mrs. Maude A. Strother, 65, of 921 Waverly way, N. E., widow of R. R. Strother, machine company official, died Sunday after an illness of several days.

Funeral services will be held at 2 p. m. today at Pierce's Chapel, near Washington, Ga. Burial will be in the churchyard.

Mrs. Strother, a native of Appling, Ga., had resided in Atlanta for the past 21 years. Her husband, the late R. R. Strother, was an official of the James Leffel Machinery Company, of Springfield, Ohio.

She is survived by two sons, H. B. and Robert R. Strother Jr.; a sister, Mrs. N. K. Talbert; two grandchildren, Misses Joyce and Frances Strother, all of Atlanta.

Mrs. Sarah Davis, 57, Native Atlantan, Dies

Mrs. Sarah K. Davis, 57, a native of Atlanta, died Jan. 2 at her home in Washington, D. C., after an illness of several months.

Funeral services will be held at 2 p. m. today at Spring Hill, with Dr. W. Lee Cutts officiating. Burial will be in West View.

Mrs. Davis had resided for the past 16 years in Washington. She was a member of Luther Place Memorial church there.

She is survived by a son, Capt. C. T. Skipper, of Brooklyn, N. Y.; a sister, Mrs. J. T. Huey, of Atlanta; three brothers, G. K. Veal, of Memphis, Tenn.; J. C. Veal, of Jacksonville, Fla., and Oscar Veal, of Lithonia, Ga.

Former College Head, J. T. Henderson, Dies

KNOXVILLE, Tenn., Jan. 7.—(AP)—Dr. J. T. Henderson, 87, former president of Carson-Newman College at Jefferson City, Tenn., and Virginia Intermont College at Bristol, Va., died at his home here Monday after an extended illness.

From 1908 to 1938 he was general secretary of the Baptist Brotherhood of the South and had also been president of the Southern Baptist Convention.

RUPTURE

APPLIANCES THAT RELIEVE

Built and Fitted for Your Individual Case by the South's Expert

—R. H. "Bob" Jarrell—

30 Years Experience in Atlanta

No higher in price than ordinary stock trusses. No charge for examination. Money back guarantee.

"Ask Your Doctor"

BROOKS CUT-RATE DRUGS

104 N. W. Forsyth St., Atlanta

Clothing Retailers Told To Expect Boom Year

NEW YORK, Jan. 7.—(AP)—Leaders in business, economics and government told the 35th annual convention of the National Retail Dry Goods Association Monday to expect one of the best peacetime years in history in 1946 despite impending strikes and other difficulties.

"The year 1946 will give the people of the United States the highest standard of living that they have ever enjoyed," said Sumner H. Slichter, Lamont University professor of Harvard University.

Benjamin H. Namm, NRDGA president, said retailers believe the economic future depends upon the greatest possible output of civilian goods and services but urged a change in Office of Price Administration policies which he said would correct some inequities.

"The system of price control which worked well during the war years," he said, "now needs to be so adapted as to encourage production of a large volume of good, sound merchandise which old established manufacturers find that they cannot produce under price ceilings frozen as of March, 1942."

Slichter told the approximately 1,500 merchants attending the conference, which will last from Jan. 7 to 11, that "there can be no doubt that OPA price ceilings have limited the production of many items of goods" but warned that on the day OPA is ended "the full responsibility for preventing a disorderly rise in prices will be transferred to business."

Civilian Production Administrator John D. Small held that the cure for most current consumer goods shortages was "immediate full production and sustained production."

He said one of the worst scarcities would continue in men's suits with a goal of 30,000,000 set for 1946 and the pent-up demand aggregating 40,000,000 suits.

"The men's suit shortages will be present for a long time to come," Small added. "It simply is impossible to make up the scarcities born of a five-year global war in a few short months."

"Why Didn't I Do This Before!"

If your nose ever fills up with stuffy transient congestion—next time put a little Va-tro-nol in each nostril. Quickly congestion is relieved, breathing is easier. Va-tro-nol works right where trouble is to relieve distress of head colds. Follow directions in the package.

VICKS VA-TRO-NOL

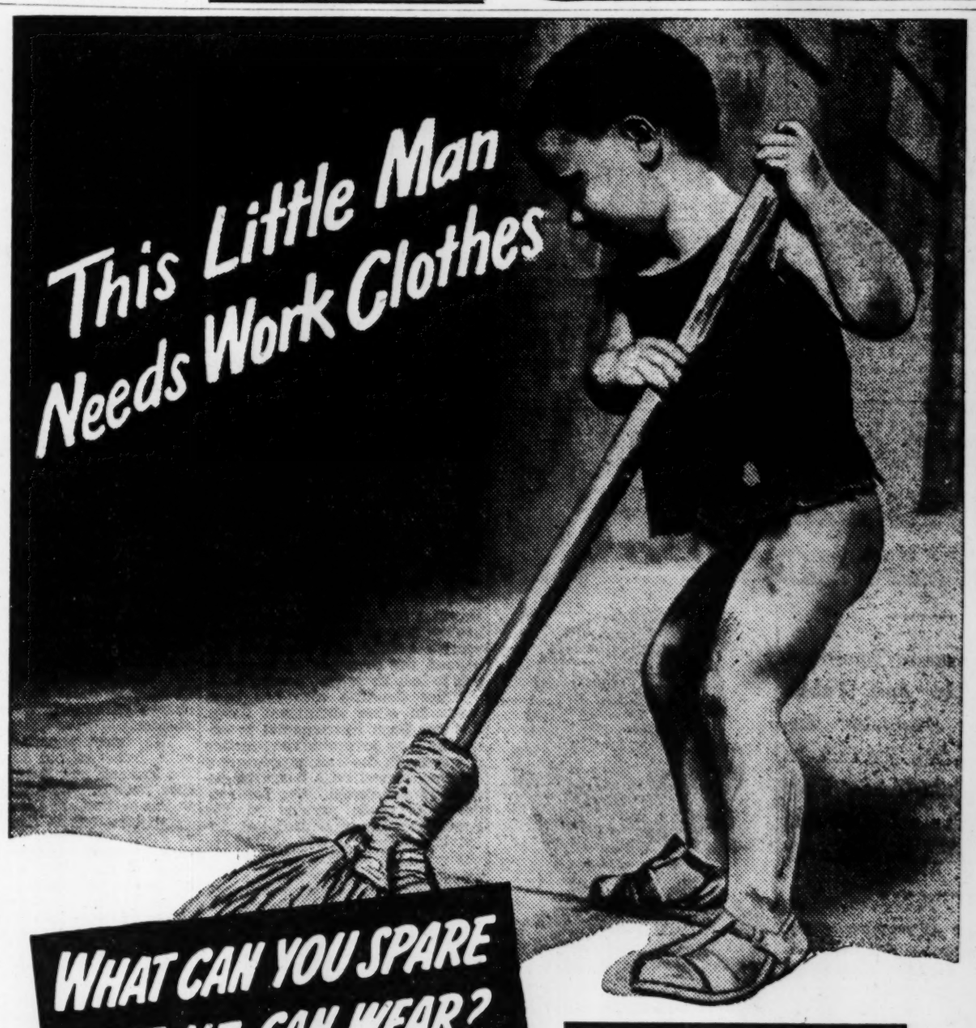

WHAT CAN YOU SPARE THAT HE CAN WEAR?

● Clothing that *you* may consider old can bring new life to some suffering person to whom war brought despair and destitution.

Your spare clothing will be distributed free, without discrimination, to victims of Nazi and Jap oppression in Europe, the Philippines, and the Far East.

Dig into your attics, trunks, and closets *today* . . . dig out all the clothing you can spare.

What YOU *Can Do!*

1. Get together *all the* clothing you can spare.
2. Take it to your local collection depot immediately.
3. Volunteer some spare time to your local committee.

The more you do the better you'll feel

VICTORY CLOTHING COLLECTION for Overseas Relief JAN. 7 to 31

HENRY J. KAISER *National Chairman*

This advertisement was prepared by the Advertising Council for the Victory Clothing Collection, and is sponsored by

HIGH'S

Mayor Cites Traffic, Expansion, 'Streamlining' as Term's Objectives

Solution of Atlanta's traffic problem is a community matter and must have the co-operation of Fulton and DeKalb counties and federal and state agencies, Mayor Hartsfield told city council last night in an inauguration address which listed city expansion and streamlining of the municipal government as major objectives of his new four-year regime.

Calling for a co-operative approach to traffic and other improvements in the postwar era, Hartsfield exhorted council and the citizens to recapture the civic pride and progressiveness which made Atlanta great.

The mayor's address cited needed legislative action to permit construction of limited access expressways, provide offstreet parking and a modern condemnation law to allow prompt acquisition of needed rights-of-way for improvements. He catalogued elimination of all portable school buildings, improved waterworks facilities, space for the auditorium and other projects in a priority list of needs.

The reorganization of council for the new four-year term took place in a flower-decked city council chamber crowded with officials and spectators. Although supplementary seats had been provided, they were at a premium.

Palms, begonias and other plants had been moved by George L. Simons, general manager of parks, and L. Glenn Dewberry, city hall superintendent, to form a bank before the rostrum.

COUNCIL SWORN IN

All 18 members of the new council were sworn in for four-year terms with the exception of Alderman Frank H. Reynolds, of the fifth ward, who is ill at his home and could not attend. The council, however, passed a resolution asking the mayor to visit Reynolds' home and administer the oath.

Four new members—Alderman Lee Evans, of the fourth, and Councilmen R. E. Lee Field, of the second, Archie Lindsey, of the third, and Dr. O. B. Cawthon, of the fifth—took the oath. The remainder of the 18 members are holdovers who won re-election.

Mayor pro tem Howard Haire was succeeded in the reorganization by Councilman Cecil Hester, and Alderman Raleigh Drennon, of the sixth, was named provisional mayor pro tem and succeeds to the post which Hester left vacant.

Hester and Councilman John A. White were re-elected as council representatives on the city budget commission.

Haire was presented a gold watch for his service as presiding officer of the council for 1945.

An air of levity pervaded the council chamber as organ music was heard for the first time at a city inaugural. Dr. James W. Middleton, pastor of the First Baptist church, of which Hartsfield is a member, pronounced the invocation, and Judge Bond Almand, of Fulton superior court, a former assistant city attorney, administered the oath of office to the mayor, who in turn gave the same oath to the council members.

URGES TRAFFIC STUDY

Alluding to the report of W. H. Lochner & Company and associates for a $60,000,000 postwar development of express highways and a correlated system of thoroughfares, Hartsfield recommended that it be given careful study, "since it was made by competent engineers and that, if possible, its general outline be adopted.

"Certainly we all know that something must be done and we should endeavor to carry out these recommendations, unless we have some better plan to offer," the mayor added.

"When the way is cleared, through necessary legislation, then by all means we should consider putting before the people of Atlanta, in the early spring, a bond issue which should include the removal of portable school buildings, traffic and highway improvements, airport enlargements and such other vital necessities as our citizens may deem advisable, and which will be within the financial capacity of our city."

Hartsfield cited that the existing tax rate is 13.25 mills and the bonded indebtedness of the city is $7,920,000, one of the lowest of any city of Atlanta's size.

He asserted the chief executive has authority mostly in name only, and advocated a strengthening of executive authority and modernization and streamlining the government.

"The general council could do no greater service to the citizens of Atlanta and the cause of government efficiency than by recommending to the legislature the charter reforms as set forth in the Reed report," Hartsfield said, referring to a survey of the city made several years ago. "Sooner or later, we ourselves must modernize our local government, or outsiders will do it for us."

CITY MUST EXPAND

In dealing with the expansion of the city limits, Hartsfield said: "Frankly it sounds a little ridiculous to us of the city corporation to be told of the marvelous and wonderful future and what bold plans we ourselves must make, and then be stopped cold every time we attempt to enlarge our city.

"Some forthright action in this matter on the part of many of our leading citizens would do much to encourage the officials and citizens of corporate Atlanta in the assumption of further civic responsibilities.

"Our inside citizens are going to be very sensitive about the matter of incurring further financial obligations benefiting any areas adjacent to our limits which themselves are unwilling to assume the common burdens of city maintenance.

"Above all things, we must have and maintain faith in our future. It was the unswerving faith of the pioneer Atlantans, together with a willingness to back it up with action, that laid the foundations of our present greatness. Let us recapture that civic faith and willingness to strike forth boldly and together we will carry our city on to a period of unparalleled progress."

Among the first acts of the 1946 city council was authorization of the purchase of 89 acres of land adjacent to the city prison farm for $10,000. The measure was sponsored by Alderman Ed A. Gilliam, chairman of the finance committee, who said it was a bargain as an addition to farm properties.

Mayor Picks New Council Committees

Mayor Hartsfield last night announced membership of the 19 standing committees of city council.

The new appointments gave two chairmanships each to Alderman Ed A. Gilliam and Councilmen Cecil Hester and Ralph Huie. Gilliam again will head the important finance and public works committees, Hester will serve as chairman of the police and the newly-created aviation committees, while Huie is chairman of the tax and library groups.

Alderman Roscoe Ailor and Councilman Huie were assigned to the police committee to succeed retiring Alderman Lester R. Brewer and Councilman J. Allen Couch.

All four of the new council members drew committee chairmanships. Dr. O. B. Cawthon, fifth ward councilman, was named chairman of the minutes; Alderman Lee Evans, of the fourth, was selected chairman of the parks; Councilman R. E. Lee Field, of the second, was named chairman of the prison, and Councilman Archie Lindsey, of the third, was named chairman of the planning commission.

The complete list of the new asignments, in which Hartsfield made few shifts, follows:

Aviation—Hester, chairman; Huie, vice chairman; Field, Drennon and Lindsey.

Board of Firemasters—Knight, chairman; Marler, vice chairman; Jackson, Drennon and Huie.

Building and Athletics—Drennon, chairman; White, vice chairman; Hester, Huie and Ailor.

Electric Lights—White, chairman; Allen, vice chairman; Knight, Reynolds, Bell and Ailor.

Finance—Gilliam, chairman; Hester, vice chairman; Knight, Marler, White and Huie.

Garage—Marler, chairman; Evans, vice chairman; Reynolds, Knight and Cawthon.

Health and Sanitation—Haire, chairman; Jackson, vice chairman; Reynolds, Drennon, White and Cawthon.

Library—Huie, chairman; White, vice chairman; Cawthon, Bell and Moseley.

Minutes—Cawthon, chairman; Field, vice chairman; Knight, Bell and Allen.

Ordinance and Legislation—Ailor, chairman; Lindsey, vice chairman; Jackson, Field, Marler and Haire.

Parks—Evans, chairman; Knight, vice chairman; Reynolds, Hester and Field.

Planning Commission—Lindsey, council member.

Police—Hester, chairman; Marler, vice chairman; Gilliam, Huie and Ailor.

Prison—Field, chairman; Lindsey, vice chairman; Allen, Evans and Drennon.

Public Works—Gilliam, chairman; Jackson, vice chairman; Evans, White, Lindsey and Drennon.

Purchasing—Moseley, chairman; Gilliam, vice chairman; Marler, Jackson and Cawthon.

Sewer—Reynolds, chairman; Allen, vice chairman; Moseley, Haire, Bell and Ailor.

Tax—Huie, chairman; Gilliam, vice chairman; Evans, Moseley and Ailor.

Water—Jackson, chairman; Reynolds, vice chairman; Haire, Moseley and Cawthon.

Constitution Staff Photo—Pete Roton

WOMAN ADMITTED—One of the few women to be admitted to practice before the Georgia Court of Appeals is Mrs. Emma Andre Monroe, of Atlanta, seen being presented to the court here yesterday. Left to right are: Chief Judge Nash R. Broyles, Judge B. C. Gardner, Mrs. Monroe, J. Mark Smith (who was among a group of men admitted to practice before the court), and Mrs. Gladys T. Medlock, secretary to Judge Gardner.

Soldier Discharged

ALBANY, Ga., Jan. 7.—Cpl. Richard L. Bullock Jr., of Albany, has been discharged by the U. S. Army after 18 months' service in the Pacific and two and one-half years in the Army.

High Court Honors Late Justice Grice

Georgia's supreme court yesterday heard the report of a committee appointed to prepare special memorials for the late Associate Justice Warren Grice.

The committee was composed of close friends and associates of Justice Grice, who died May 27, 1945. Those who made addresses were: Harry S. Strozier, of Macon, chairman of the committee; former Gov. John M. Slaton, Charles J. Bloch, of Macon, former law partner of Justice Grice; Judge A. G. Powell, of Atlanta, Col. Charles S. Reid, of Atlanta, former chief justice of the state supreme court, and Judge Hugh J. MacIntyre, of the Georgia court of appeals.

The supreme court's response was given by Chief Justice R. C. Bell.

Nimitz Says U.S. Must Stay On Emergency Basis

WASHINGTON, Jan. 7.—(AP)—Fleet Adm. Nimitz said Monday "all of us must work under the assumption that an emergency is imminent."

In an address prepared for a class at the Army Industrial College here, the new chief of Naval operations said that in the recent war "a great moral strength enabled us to fight a delaying action which afforded us precious time to produce for our recovery.

"But even a valiant delaying action . . . may not afford us sufficient time to arm ourselves fully in the event of another war.

"Plans must be so well developed that they can be put into operation literally overnight. I urge you to keep this dominant factor of time before you constantly."

EYE-GLASSES

D. M. SHUMAN
Owner
Formerly Local Mgr. for a National Optical Chain

Made to Fit Your Eyes and Face

SEE

To Your Eyes! They See for You

ATLANTA OPTICAL CO.
131 Whitehall St. MA. 6112

Dr. C. A. Constantine
DENTIST WA. 3882
68 Peachtree 2nd Floor at Auburn

An empty house is more expensive than a Want Ad in The Constitution that will rent it.

JUST ARRIVED! NEW 1946
Curved-to-Fit-the-Wrist
MEN'S JEWELED
WRIST WATCHES

While They Last—Only $8.50 Plus 10% Tax

LADIES' WATCHES
POCKET WATCHES 8.50 Plus Tax

GUARANTEED GUARANTEED

MAIL ORDERS—WILL SEND C. O. D.
PARIS JEWELRY CO.
44 FORSYTH ST., N. W., ATLANTA, GA.

"Paul White Roofs Right"
and has for over 20 years! "Our Roofs—Our Proofs"
Applicators and Repairers of All Types of Roofing
WHITE ROOFING CO., 57 ALABAMA ST., S. W. MA. 4567

Now Many Wear
FALSE TEETH
With More Comfort

FASTEETH, a pleasant alkaline (non-acid) powder, holds false teeth more firmly. To eat and talk in more comfort, just sprinkle a little FASTEETH on your plates. No gummy, gooey, pasty taste or feeling. Checks "plate odor" (denture breath). Get FASTEETH at any drug store.—(adv.)

PAIN
of Colds' Muscle Aches
Simple Neuralgia; Ease Minor Burns — Cuts, Bruises
GET QUICK ACTION!
Use this Rub that Disappears

Get after colds' coughing, muscle aches three ways at once (1) by helping break local congestion (2) by easing pain at nerve ends in the skin (3) by vapors helping to ease breathing and soothe breath passages. A great help to have around the house for these miseries, and it's helpful for many little hurts, for chafing burn, chapped lips or skin. Penetro has a specially prepared base of mutton suet. Rub it on and it's gone! Handy. Effective. 25c and 35c. Always get
PENETRO

Nerve Racking HEADACHE

BC

Eases the Pain — Soothes the Nerves

The quick-acting ingredients in the "BC" formula ease headaches promptly and gently soothe nerves upset by the pain. Also relieves neuralgia, muscular aches and functional periodic pains. 10c and 25c sizes. Use only as directed. Consult a physician when pains persist.

Council Approves Vacant Lot Trailers

By HERMAN HANCOCK

City Building Inspector Marvin Harper may authorize establishment of trailers on vacant lots in Atlanta if Mayor Hartsfield approves a measure passed by city council to ease the critical housing shortage in Atlanta.

Offered by Councilman Ralph Huie, the new ordinance empowers the building inspector to permit placing of trailers on vacant lots provided acceptable sanitary facilities are provided and they do not develop into nuisances. Those occupying the trailers could be forced to move 90 days after being ordered to do so by the building division.

Violation of the law would subject offenders to a fine of not more than $500 or 30 days in the city stockade, either or both in the discretion of the trial judge.

In presenting the paper, Huie said "it is an emergency move to assist in relieving the housing shortage and should be passed." It was given the unanimous sanction of the 1945 council at its final business session before the reorganization last night.

Council also:

1. Approved an ordinance limiting motions for checking cases in recorders' court to the defendant and his attorney in fact or his attorney by law. This means that friends or bondsmen of defendants can no longer ask for a continuance of cases.

2. Sent to the ordinance and legislation committee for a report a proposal by Councilman James E. Jackson to establish a committee of five to revamp existing budget laws for the municipality so that each department would be placed on a strict budget and that a separate tax would be levied to support the 30 city divisions.

3. Sanctioned creation of the 22d lieutenancy in the police department to which Jimmy Winn, Hartsfield's driver for seven years, will be assigned. The measure had the approval of the police committee and the city personnel board.

4. Voted to ask Fulton county to provide $24,000 as one-third of the cost for resurfacing Highland avenue from Harris street to Virginia avenue. Under the plan the city and the Georgia Power Company would furnish respective matching $24,000 sums to improve the 2¼-mile stretch.

5. Sent all proposed traffic law changes to the citizens' traffic board for a recommendation before taking action on them.

6. Asked a recommendation from the ordinance and legislation committee a proposal by Councilman Roy Bell requesting the Georgia legislature to pass laws making drivers' licenses and licenses for machines run concurrently. At the present time, drivers' licenses expire in the middle of the year, while state licenses for automobiles and other automotive equipment are renewable about the first of the year.

7. Heard Councilman J. Allen Couch object to renewal of 21 permits of private detectives to operate and to the granting of similar permits to eight others, but approved them.

The last session of the 1945 council was threatened by a lack of a quorum when Alderman Frank H. Reynolds and Lester R. Brewer were reported ill. Under council rules four aldermen are needed to provide a working quorum and only Alderman Ailor, Gilliam and Moseley were present. After waiting about 15 minutes, Alderman Raleigh Drennon arrived to provide the quorum and the meeting proceeded.

Borrow from a Bank

WA. 5460
Arranged by Phone or Personal Call
LOANS $50 to $1,000 NOW

Do business with a truly friendly bank, the only bank in Atlanta which specializes in personal loans. Office hours: 9 to 5; Saturdays 9 to 1. Enjoy this service now!

Borrow on Your:
● FURNITURE ● DIAMONDS
● AUTOMOBILE ● SIGNATURE

SOUTHERN SAVINGS BANK
6 PRYOR STREET, N. W.

Forget Insect Worries

WITH ONE APPLICATION
DESTRO'S Magic DDT
Protects Your Home from Roaches, Ticks, Fleas, Bedbugs, Moths, Many Other Insects
FOR WEEKS!

See what an amazing job of insect killing DDT did for Uncle Sam's men! Get DESTRO—the DDT formula used by our Armed Forces. For weeks insects coming in contact with DESTRO-treated surfaces die—some in minutes—others in hours! Satisfaction guaranteed—or your money back.

ODORLESS 19¢ STAINLESS

Insist on the Genuine DESTRO WITH DDT
At drug, grocery, hardware, department and pet stores
Made by LUCKY HEART LABORATORIES, INC., MEMPHIS, TENNESSEE

Duke Returns Home Without His Wife

LONDON, Jan. 7.—(AP)—The Duke of Windsor, unaccompanied by his wife, returned to England Monday on a visit described as one "to attend to his private affairs."

The Duke crossed the English channel by boat from Dieppe, France, to New Haven, England, then motored to London where he will stay at Marlborough House, home of his mother, the Dowager Queen Mary.

CONSTIPATION
Hazardous in
BAD COLDS

Beware of sluggish elimination when you have a cold. If you are constipated you may be sure your intestines are retaining virus-laden mucus and other putrefactive waste matter. This condition may interfere with the treatment of the cold and lead to more serious complications.

Relieve this hazardous constipated condition promptly tonight with Calotabs. Calotabs are one of the most dependable of all intestinal eliminants. They pleasantly yet thoroughly act on every foot of the intestinal tract, thus helping to sweep out virus-laden mucus and other putrefactive material, enabling Nature to more effectively combat the cold. Get Calotabs from your druggist. Use only as directed on the labeling.

Take CALOTABS

88 years at fine whiskey-making makes this whiskey good

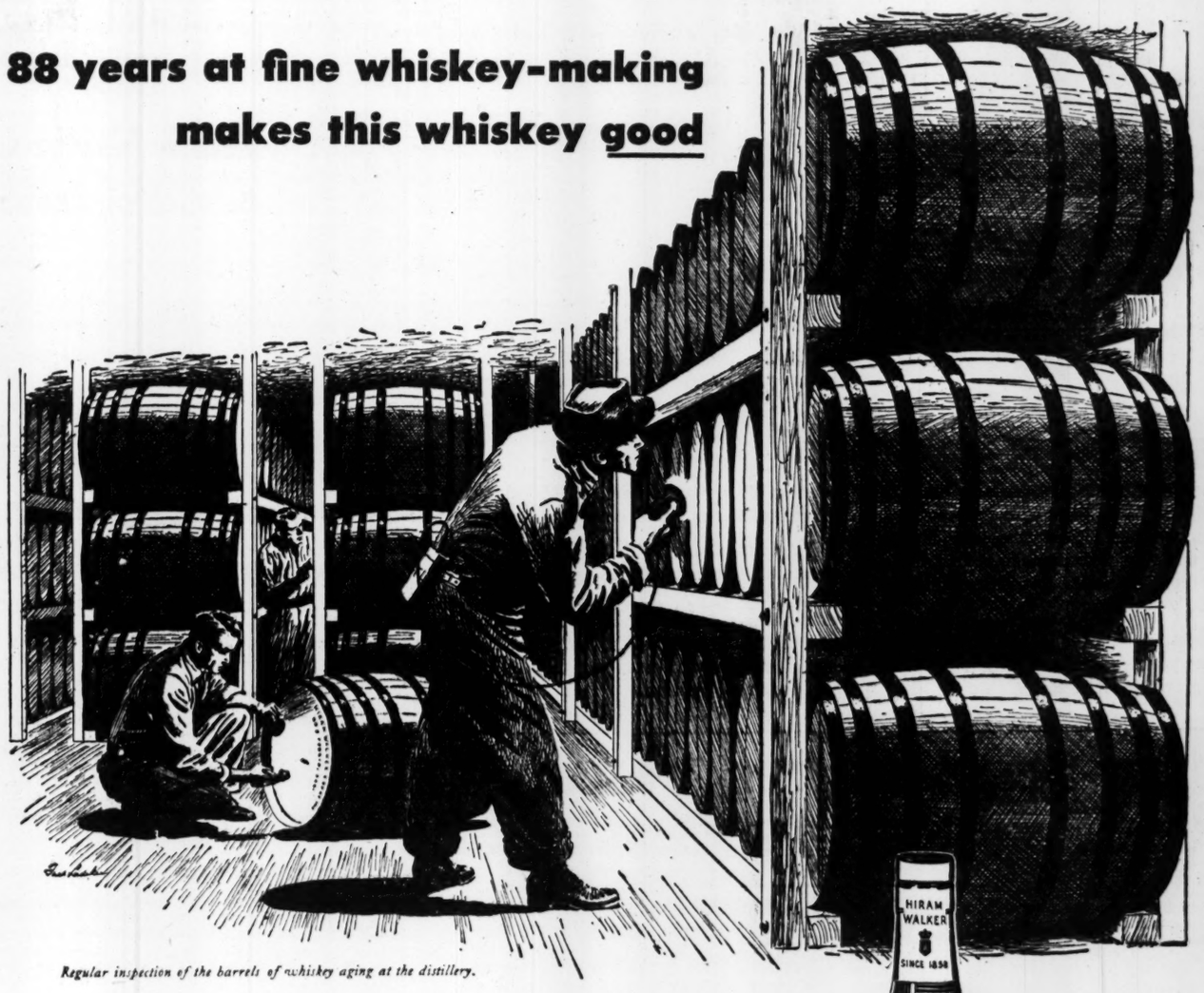

Regular inspection of the barrels of whiskey aging at the distillery.

There's no short-cut to whiskey-wisdom—it must be learned as Hiram Walker has learned it through all the years since 1858. But it's easy to tell the difference it makes—just taste Imperial.

IMPERIAL
Reg. U.S. Pat. Off.
Hiram Walker's Blended Whiskey

86 Proof. The straight whiskies in this product are 4 years or more old. 30% straight whiskey. 70% neutral spirits distilled from grain. Hiram Walker & Sons Inc., Peoria, Illinois

THE ATLANTA CONSTITUTION . . EDITORIAL PAGES

CLARK HOWELL
President and Publisher

H. H. TROTTI
Vice President and Business Manager

TUESDAY, JANUARY 8, 1946.

RALPH McGILL, Editor

RALPH T. JONES, Associate Editor

JACK TARVER, Associate Editor

We Have a Law--We Need Enforcement

From several different sources recently have come suggestions that Georgia enact legislation to protect its citizens from irresponsible motorists.

What most persons fail to realize is that Georgia has just such a law already on its statute books.

The act, passed by the last regular session of the General Assembly, provides that if a judgment growing out of an automobile accident is unpaid within one month, the clerk of the court where it was issued shall notify the State Department of Public Safety which shall immediately suspend the license of the driver at fault until such time as he has taken out insurance to protect those he may injure in future accidents.

This law has been in effect for approximately one year. Yet, according to State Director of Public Safety Williams, not a single notice of unpaid judgment has been received from any court in Georgia, this despite the fact 1946 saw at least several thousand accidents where the motorist at fault carried no insurance and was not financially able to pay for the damage done.

Quite possibly something is wrong with the law as presently constituted. But undeniably most of the fault for its failure lies with those responsible for its administration.

We trust the forthcoming legislative session will take steps to make any indicated changes . . . and to put teeth into the bill so that it can no longer be ignored.

The state has an obligation to protect responsible drivers from the continuing depredations of indigent and irresponsible motorists.

To Clothe Returning Servicemen

Legislation is reported in the offing which would extend from 90 to 180 days the time during which discharged servicemen are allowed to wear their uniforms.

This, of course, is aimed at easing the veteran's clothing dilemma by providing more time during which he can legally wear his uniform while looking about for suitable civilian garb.

While this will probably be welcomed by a few, we believe the average returning serviceman is anxious to discard his uniform at virtually any cost and will do so as soon as possible, even though he finds it necessary to fashion himself garments from gunny sacks.

For this reason, the administration's efforts to encourage production of 3,500,000 low and medium-priced suits, 1,500,000 overcoats and topcoats and 7,000,000 pairs of odd trousers during the first quarter of this year seems a more logical approach to the problem. The allocation of priorities for 23,000,000 yards of wool fabrics to clothing manufacturers who have signified their willingness to participate in such a program seems to assure that they will be forthcoming with a minimum of delay.

Meanwhile, civilians are being asked to co-operate by not purchasing any items of men's wear which are not absolutely necessary. Demobilization will be completed by fall and production should by that time begin to meet demands.

A Bell-Collecting Georgian Passes

Slim Himbree, capable editor of the Anderson Independent, just across the state line in South Carolina, wrote this week of a late Georgian whose unique hobby attracted his attention.

"Sutt Lovingood died the other day in his native Georgia and was buried in Bascom churchyard in Cherokee county," wrote Himbree, in an editorial entitled, "A Lot Depends on Your Choice in Collecting," "Born in 1871, he was the son of pioneer settlers of the area.

"While carpetbaggers and scalawags were still a reality instead of history, Sutt began collecting cowbells. He was 6 years old then.

"All his life collecting cowbells was his hobby and when he died he had over 100 of them.

"He got most of them as gifts from relatives and friends, and some he just picked up while roaming over cow pastures. Some he bought.

"His bells were his pride and joy. He kept them clean and carefully wrapped except for the few he had on loan to special friends.

"He was, at the time of his death, Georgia's ranking collector of cowbells.

"Some folks may not consider that much of a distinction, but they are wrong.

"Memory of Sutt in that part of Georgia will be green long after many headline names of today are long forgotten. And why?

"He collected friends and cowbells rather than ulcers and enemies."

Augusta Mayor Succeeds Self

The Constitution congratulates Augusta and Mayor W. D. Page who, last Monday, was inaugurated for a second term. Mayor Page made an excellent record and the city properly wanted to continue him in office.

Augusta had, after 1891, a law preventing a mayor from succeeding himself. Such a law grew out of the Reconstruction Days' service of Mayor Robert H. May, who served as mayor for 21 consecutive years.

Legislation to abolish the law against succession was steered through the Georgia legislature by Richmond county's veteran and able legislator, Roy Harris, who argued that Augusta had a right to reelect a mayor who gave good services, if the people so desired.

THE PULSE OF THE PUBLIC

The Constitution welcomes letters from its readers. They must be signed, should not exceed 200 words.

Indispensable?

Editor Constitution: In regard to the amendment allowing a governor to succeed himself, it seems the main plea of Governor Arnall, made for a new constitution, was that the old one had been amended too many times. He was the first one to advocate a personal and political amendment on the new one which does not seem consistent.

The press praises Governor Arnall as being the best governor Georgia has ever had. They fail to state that he has had several million dollars more to do it with than any other governor; some of them go so far as to say that he is an indispensable man. When I say we, I am speaking the sentiments I gather from my associations with the people of the rural section in which I live. We do not believe any man is indispensable. When and if any people decide that any one man is indispensable, they gravely endanger their democratic way of life.

T. E. KELLEY.

Elberton, Ga.

Christian?

Editor Constitution: I read Mr. Estus Pirple's letter of Dec. 24 in regard to the use of the term "Xmas," and I hope I understand the idea back of his letter.

Vincent J. Daly was very unfair in his attack, in that it was solely from an educational standpoint, allowing absolutely nothing for personal conviction. In so far as Mr. Daly's argument and the Greek language is concerned, the letter X represents the first letter in spelling the name Confucius, who, according to Chinese authorities, was born over five hundred years B. C., but that has absolutely nothing to do with the idea back of Mr. Pirple's letter.

Less than half of the readers of The Constitution are acquainted with the Greek language, but many recognize the truthfulness of the letter in question.

Aside from the priceless advantage of an education, there is a disadvantage in that there is a form of education which enables some to look over the things in which they say there is no harm to the popular idea of amusement and criticism.

Christ is not only being left out of Christmas, but also out of churches, when the doors are opened to dancing and some of the present day ideas of entertainment, which just simply do not exist in a Christian's life.

E. C. SMITH.

Atlanta.

Hullabaloo

Editor Constitution: Why all this hullabaloo about changing the state constitution so that our present governor may succeed himself for another four-year term?

When his present term shall have expired he will have held the governorship as long as the law for the past 102 years has allowed any man to be governor without a break of four years.

The old law allowed a governor to hold office for only four years divided into two terms each.

The present governor will have held office for four years based on one election, whereas all previous governors held or had a right to hold, if they could, for four years based on two elections.

The law was changed in order to free the governor from active politics, if possible, during his term of four years.

Any previous governor or his friends could have urged that the constitution of the state be changed so that he could have succeeded himself at the end of his second two-year term with as much plausibility as the present Governor and his friends are now doing.

J. V. POOLE.

Atlanta.

RALPH McGILL

Our 'Policy' Isn't a Failure

WASHINGTON, D. C.—One of the inevitable embarrassments of a free press is the undercurrent of careless gossip and "experting" which is an inevitable part of it.

One of the pet themes of the gossip purveyors is that there is a breach between Secretary of State Byrnes and the President; that the Truman cabinet is split over the Moscow agreement; that Russia still defies us in the Balkans, that we have no "foreign policy."

The facts are there is no breach between Mr. Truman and Mr. Byrnes. If he should resign in the future it will be because he has other interests. No resignation is in prospect.

We do have a definite foreign policy. Mr. Truman stated it fully and firmly in his New York speech of some weeks ago. What must be obvious is that we cannot have in this country a firm policy and one which can look ahead with any assurance of continuity. It is simply impossible and those critics who bemoan and criticize the lack of a definite policy know full well that cannot be. Any great decision in foreign policy is subject to congressional review, criticism and, if congress wishes, defeat.

No policy may be initiated and carried through with any hope of success if, midway of negotiations with another country or countries, a congressional investigation is launched with "hearings" or, even with a frenzy of criticism.

Under our system of government we must back and fill and do the best we can. With the exception of our policy in occupation of defeated countries, which has been made impossible by the inevitable "bring the boys home" demand, we have done a rather good job—better than usual, in fact. Directing it is a man-killing job as Cordell Hull can testify, and as James Byrnes is learning.

He and the President are handicapped by lack of men to do the many important tasks which require men with a knowledge of languages, history and economics of the countries where our policy must be applied.

The Balkans With the possible exception of Bulgaria, where a certain measure of democratic life was to be had, there has never been any democracy in the Balkans.

It already is rather obvious that in this field, where Russia properly and understandably demands a hand, the Soviets have bungled the job there as we have bungled it elsewhere.

Mark Etheridge, the able gentleman from the Louisville Courier-Journal, was sent by the State Department to the Balkans on investigation. He reports as follows:

"My primary job was to make a fact-finding investigation of conditions in the Balkans to report to President Truman whether, in my opinion, governments of Romania and Bulgaria conformed to the joint agreement between the three great powers at Yalta to set up in liberated and satellite countries interim governments broadly representative of all democratic elements and to assure the people of those countries elections free from coercion and fear.

"It must be obvious to everybody that I reported that in my opinion neither country had a broadly representative government in the Yalta sense. As a matter of fact parties representing great elements of democratic tradition and opinion were excluded from both governments. In spite of the fact that the Russian government disagreed with my conclusions, I must say in all fairness that it made great concessions to the American viewpoint at Moscow. In fact, it went further in assurances to Romania than I had thought it might. The three great powers promised Romania a reorganization of the interim government and elections that must be really free and have in them the elements of civil liberty which are now lacking.

"The situation is somewhat different in Bulgaria. The elections have already been held. I don't think they signified anything because of the way they were held and because of the atmosphere in which they were held.

Agreement "Nevertheless, the Russian government, which disagreed with that viewpoint, agreed to advise the Bulgarian government to broaden the base of the cabinet and include representatives of the democratic elements that are excluded. Providing the Bulgarian government follows through on that in good faith, as the prime minister has pledged himself to do, the Bulgarians will have a more representative, and therefore a more acceptable, government than they have now.

"I have been asked frequently since I have been back whether I thought the Russians really desired an international organization. In spite of the fact that Russia has sometimes acted like an imperial power since the end of the war, I believe she does earnestly want an organization for international security.

"Certainly if I were to judge by the concessions she made to the American viewpoint with regard to the Balkans I must conclude that she wants to work in harmony. There are great differences of viewpoint and great differences of definition that must be reconciled, but the effort to reconcile them is worth while."

This assuredly supports the contention our foreign policy is having an effect and is not, as charged, weak and of no importance. Mr. Etheridge's conclusion is one which cannot be disputed.

RALPH T. JONES

British Middle Class Citadel of Snobbery

It is not uncommon among congenital British-haters in this country to denounce the system of nobility, of titles, of landed gentry, in the old country.

Well, there is argument both for and against those ancient customs, though that is not the topic for this morning's disquisition.

It is my belief that, if you would attack snobbery, either in England or anywhere else, you will find it in fullest flower in what is generally described as "middle-class" or "lower middle-class" society. You find that foolishness everywhere but I am prepared to concede that it reaches its most absurd development in England.

Class distinction is, we will all admit—I hope—a fatuous custom, wherever encountered. When you run into it in this country, which at least gives lip service to the ideal of equal opportunity for all men, it becomes a hypocritical excrescence

Locked Gates The English reticence before strangers, slowness to make acquaintances, has a natural explanation. That little country, especially the cities, is so crowded that only by strict withdrawal into his own shell, or into the privacy of his own home, can the average Englishman secure any privacy at all. Through the centuries that necessity has become a national characteristic.

There are, however, customs in England which, remembering my boyhood, I now look back upon with shame.

For instance, those private parks, in residential "squares" or blocks. There was one just around the corner from my old Liverpool home.

The entire block was turned into a small park. With green lawns, graceful trees, pleasant walkways. The whole surrounded by a high iron fence, or railing. Five or six feet high. With gates on each of the four sides.

Those gates were always kept locked. Only the privileged were allowed within.

Families with children who lived in the immediate vicinity of such a playground, or garden, were issued keys for the gates, if they passed scrutiny as "nice" people. Then the nursemaid could take the children to the "square," unlock the gate and make sure if was relocked after she and her charges had entered. And the children could play inside the fence, so long as they played games consistent with "little ladies and gentlemen."

Meanwhile, the outcasts, the children whose homes were on the back street, across the alley, could look wistfully through the fence and envy the developing little snobs inside.

And, never on any account, were the "nice" children permitted to enter the poorer, dirtier streets, where the "ragamuffins" played. They must not be contaminated by the common, probably dirty, herd.

Such a custom is nothing but breeding ground for snobbery.

No Barefoot Boys One caste mark of inflexible application was the wearing of shoes.

There was no such thing as the joy of going barefoot for the children of the "nice" families to which I refer. They always, at all seasons, on all occasions, had to be properly and correctly shod in leather. Only the tough, the common kids from the slums went barefoot.

And, on Sunday, there was the regulation uniform for all nice, good little boys.

One of those short, black, Eton jackets, with full-length gray striped pants. A wide Eton collar, stiffly starched, and a "mortarboard," derby or silk "topper" for headgear.

That was for little boys, say, between 8 and 14 years of age.

Church Snobbery There was even snobbery in church. One denomination was "higher class," more fashionable than another. I remember one family that was loyal through years to a chapel, until the father prospered sufficiently in his profession so that they changed their membership to a "smarter" church.

When snobs set the standard in church membership there can't be much religion involved.

One of the cruelest barbs of alleged wit I ever heard was a remark tossed by a cynic, here, about an Englishman who had lived among us for some time.

"He strikes me," she said, "as a low-class Englishman striving desperately to be middle-class."

Provided the guy is honest, decent and companionable, what has class got to do with life and those who live it?

Make Him Responsible

ROBERT QUILLEN

Responsible Elders

A police chief, discussing juvenile delinquency, said most of the crimes in his town this year were committed by youngsters under 25.

It is easy to define delinquency, but there seems to be some confusion about the definition of juveniles.

Whatever else they may be, it seems to be taken for granted that they are not wholly responsible for their behavior, and this is not true of those who are nearing 25. A young man of 24 is at his peak. Experience will bring him greater knowledge and wisdom and better judgment, but he is at his best physically and he is a responsible man if he ever is going to be.

The true juveniles, who are not wholly responsible for what they do, are youngsters in their middle teens.

Why, then, do boys of 18 or thereabouts make the best soldiers? Because war, despite its horror, is a kind of game—a physical, spiritual and intellectual contest—and boys of 18, when hardened by training, are best qualified to survive and win. They are more daring than older men, and their nerves and minds and muscles can endure strain almost to the breaking point and yet snap back after a brief rest.

But these boys are not on their own. They have the moral support of discipline and definite orders from older men. They are seldom required to use their own judgment. They do not know the whole pattern of an action, but perform the one detail assigned to them.

Every man judges others by himself. If he remembers his own boyhood, he can judge modern boys with accuracy and fairness. They have knowledge of things that were unknown in his time, but otherwise they are as he was.

When I left home at 16, father walked to the station with me. His parting words were not tactful, but were remarkably accurate. "I think you're a fool," said he, "but I wish you luck." Having grown up in a newspaper office, I knew how to make a living, but I didn't have a lick of sense. I acted on impulse; I had no judgment; and I did a lot of fool things for want of restraint and guidance.

Youngsters denied these aids are not wholly responsible for their follies. Adults who could help them and don't must share the guilt for what they do.

GEORGIA EDITORS SAY:

THE TERRIBLE TRUTH

(Fort Valley Leader-Tribune)

There is no law against statistics, but there ought to be. As if there weren't enough confusion and discontent in this world, somebody has to while away the time computing facts and figures and then scare peaceful citizens to death by confronting them with the evidence.

This latest announcement by the gents with a yen for higher mathematics is one of those things that would have been far better suppressed. The flames of revolution have been fanned by less. The average woman, they have the nerve to inform us, spends at least nine and one-half years of her entire life parked over the stove cooking meals for her family! Furthermore, adding insult to injury, she washes 26,280 dishes per year.

What a way to encourage domestic bliss. We hereby predict a sharp decline in the marriage rate in 1946 and it won't be due to a manpower shortage either. Nine and one-half years with the pots and pans! The statisticians have sounded the death knell of romance and all because they can't keep the results of their miserable research to themselves. No woman in her right mind would say yes to 26,280 dishes per annum.

JACK TARVER

Caveat Emptor At the Altar, Too

With a great deal of interest I have been following the divorce trial testimony of Gloria Swanson and her current spouse.

Miss Swanson, for the benefit of the younger generation, was one of the emotiongest actresses of silent picture days, a soulful siren who could do more with mascara than most of the new crop with a sweater.

Miss Swanson is deeply disappointed with her fifth husband, one William Davey. Not only, Miss Swanson avers, does Davey drink to excess, but also he is not so wealthy as she had been led to believe, his financial condition being in no wise adequate to compensate for his other faults.

Gloria didn't marry him for his money, understand . . . it's just that a man who will deceive a maid about little things cannot be trusted on important matters either.

On the other hand, it now develops, Davey is by no means carried away with his own matrimonial bargain. Before their marriage, says he, Gloria intimated she owed only a relatively small amount and was in splendid health. Following the ceremony, however, her obligations were found to total $67,000 and her physical condition to be almost as bad as her financial.

Neither, in all fairness to Gloria, should have come as a surprise to Davey. To a woman about to marry a man with as much money as she thought he had, $67,000 is no great sum. And as for her ailments, he had only to consult the old files of theatrical publications to realize that she was no ingenue.

Be that as it may, the principle "Let the buyer beware" applies in matrimony as in horse trading, and few indeed are the products which come up to the complete expectations of the purchaser. My only hope in the matter is that neither Gloria or Davey let their disillusionment in this instance permanently embitter them against marriage, but that, in the same trusting faith with which they entered their current wedlock, they try, try again.

GLADSTONE WILLIAMS

The Reaction To Truman's Speech

WASHINGTON.—The country will find much to applaud in the major theme of President Truman's jointed criticism of congress for its failure to act on important phases of his domestic legislative program.

Particularly was his criticism well taken with respect to those congressional committees which have pursued an obstructionist course in refusing to report out bills deemed by the White House to be in the public interest.

Half a Loaf Another criticism he justly made of congress concerned its action in providing only a half loaf in acting upon his recommendation for a full year's extension of the Second War Powers Act, under which government control is maintained over vital materials in which there is a shortage.

Congress extended the law for only six months, instead of the year that was requested.

It is, as Mr. Truman said, that unless the law is extended controls will break down and we will be faced with a chaotic condition in many lines.

Extension of price and rent control laws falls in the same category. These must be continued until the country gets back on something approaching a normal economic keel.

Each time the extension of these vitally important laws come up, powerful elements in congress resist them, influenced by private pressure groups which are interested in getting all of the profit that the traffic will bear.

It was in this way that supporters of the administration had to compromise on a mere six months' extension of the Second War Powers Act. A more trusting congress would have given the President power to use the law, along with price and rent controls, so long as the need existed.

Weakness If there was any weakness in the President's fireside talk to the nation, it seemed to lay in his effort to wrap up too many things in the same package. He did not appear to put the proper emphasis on things which are really important as against others which may be regarded by many as unimportant.

But the President is right in taking his appeal directly to the country. It is for the country to decide whether there is greater merit in his position than in the attitude of delay and obstruction found in congress.

If the country sides with the President, it may be relied on to make itself heard to the point of influencing congressional action. For, as Mr. Truman said, the rank and file of the people constitute, in the end, the greatest single pressure group of them all.

Congress is too susceptible to public opinion to ignore any general trend of thought in a given direction, if properly expressed. The only difficulty is that the public too often does not interest itself in the live issues of the day.

That always opens the way for privately organized pressure groups to step in and influence a situation. In this way a vociferous minority can often times persuade congress to take action which the majority is against.

It will be interesting to see what the reaction of the country is to the President's appeal.

In the meantime, efforts of Republican spokesmen to interpret Mr. Truman's speech as an admission of administration failure to put through its program in congress may be taken with several grains of salt.

The real truth of the matter is that the bills the President complains of being held up in committee have been delayed principally by Republican opposition, aided by certain Democratic strength. But the difference is that Republican members of these committees have voted solidly, as a rule, against reporting out the measures, whereas only a handful of Democrats have gone along on an opposition course.

ERNEST K. LINDLEY

International Co-operation

The communique on Secretary Byrnes' journey to Moscow follows by two years and nearly two months the communiques on Secretary Hull's journey to the same capital.

The purpose of Secretary Hull's expedition was to lay the groundwork for a general international organization to maintain the peace. The Declaration of Moscow on General Security, of Nov. 1, 1943, was followed in 1944 by Dumbarton Oaks and in 1945 by San Francisco and the meetings of the UNO preparatory commission in London.

THE 1943 AGREEMENTS were regarded at the time as a consummate triumph for Mr. Hull. They appeared to answer unequivocally two great questions: whether, after victory, the great wartime allies would continue to work together to disarm the enemy and organize the peace, and whether they would take the leadership in forming an international organization to maintain the peace.

To those who are wrestling with the problems of organizing the peace and of getting the UNO into actual operation, Mr. Hull's achievement may seem to have been over-rated. It is nearly always easier to get an agreement in principle than in detail. But the Moscow Declaration of 1943 provides a background which gives perspective to the Moscow communiques of December, 1945.

Mr. Hull and the late President Roosevelt made international collaboration itself a central objective of American policy—collaboration among the active Allies in disarming the enemy and organizing the peace, and collaboration among the peace-loving nations in maintaining peace and security through an international organization. They put the principle and practice of collaboration ahead of specific understandings and agreements concerning the terms of the peace. They sought to prevent and postpone such specific understandings on the part of other Allies. Thus, in 1942, they dissuaded Britain from recognizing Russia's claims to the Baltic states. They thought that the continuation of co-operation among the Allies and the creation of the UNO would gradually reassure the Russians and cause them to attach less importance to self-devised security along their borders. They argued also that in the day of long-range bombers—even before the atomic bomb—the idea that the Russians, or any other nation, could achieve security by pushing their military boundaries out a few miles, or even a few hundred miles, was obsolete.

THE RUSSIANS have not been eager pupils of this doctrine. No nation with any means of devising a measure of security for itself, has wholly embraced the international alternative. But among the larger nations Russia seems to be the most suspicious and hesitant. The United States has made a good many concessions to Russia's suspicions and hesitations. It has made concessions which could be justified only by the belief that the Russians, like the rest of the world, can eventually be brought to see that the only hope of enduring security lies in international co-operation. Or, to state the same point somewhat differently, some of Russia's actions and demands, while "realistic" by old standards, seem inconsequential to anyone who has meditated on the significance of the atomic bomb.

From this larger viewpoint, the details of the Moscow agreements of 1945 are less important than the fact that the practice of international consultation and collaboration and the organization of the UNO—which were recognized as the best hope of the world when they were promised in 1943—are still going forward.

BILL MAULDIN'S CARTOON

"Mommy says I gotta quit seein' ya, Butch. Ya got minorities or somethin'."

THOMAS L. STOKES

Government Must Retain USES Control

WASHINGTON.—Why President Truman wants to continue operation of the U. S. Employment Service as a federal agency for another year and a half instead of turning the offices back to the states in three months, as congress provided in a bill he vetoed recently, becomes clear after investigation of the facts.

They relate to the hectic situation now existing all over the country as incoming ships unload war veterans, on top of the big task of finding jobs for civilian war workers which is still a problem, too.

PRESIDENT TRUMAN is much concerned that war veterans shall have the most efficient service in trying to get back into normal civilian pursuits. That can be done, as the other job can be done, only by handling on a national basis and without disrupting the USES organization with its expert, trained personnel that is supervising state agencies. USES has built up a co-ordinated nationwide organization with information about job opportunities everywhere and with facilities for assisting placements.

It is being stretched and strained now by the terrific load imposed upon it.

FOR EXAMPLE, the number of veterans applying at USES offices for jobs rose from 142,000 in July to 598,000 in November. During those five months a total of 1,542,000 veterans registered for jobs at USES offices all over the country.

Since selective service was inaugurated, 3,300,000 veterans have registered with USES for jobs. This represents about 55 per cent of the 6,000,000 servicemen who have been discharged and re-entered the labor market. Altogether, by the end of the year, some 8,000,000 veterans had been discharged, which means some 2,000,000 have not yet entered the labor market. There is always a time lag, too, between their discharge and their registry for jobs.

SO HEAVY has been the load on USES personnel, particularly in some localities, that the organization has been unable to do as much as it desires in the way of finding jobs because of the mere detail of registering the ex-soldiers. The congestion is especially heavy in Florida and southern California due to the migration of war veterans and their families to those sections.

The problem of finding jobs for veterans requires patience and understanding. Some of them apparently were under certain illusions about employment opportunities in the United States, that is, as to wages, presumable because of some of the stories that went out about war workers. Not only do they find those stories exaggerated, but they discover that pay has been cut considerably by reduction in hours of work.

VETERANS, faced with these and other facts, are shopping around before they take jobs, many of them, just as civilian war workers have done. Some of the other facts are that a majority of the veterans never had regular jobs before they entered service. About 75 per cent of veterans who applied to USES offices in California, for instance, were found to be unskilled.

Most of the jobs now available are for unskilled workers, but they are at pay that does not attract the veteran, particularly if he has a family. Most of the skilled jobs that are open require long experience and are at pay much below wartime levels. Veterans do not rush to clerical and professional white collar jobs available because many of them performed such jobs during the war and want to do something else.

THE TASK of fitting them into jobs is thus a highly difficult one. But their cases are treated carefully and sympathetically. There is not, for example, the strictness about refusing them their compensation if they don't take available jobs, as there is in the cases of civilian workers, which is all a matter of state regulation. There were, in mid-December, about 450,000 veterans drawing their servicemen's compensation, as compared with 45,000 in July.

Florida and southern California, particularly about Miami and Los Angeles, face such a problem of housing that civic agencies are broadcasting warnings for no more veterans to come unless they are assured a place to live, and, in some cases, unless they have a job guaranteed. A recent check in California showed the 50 per cent of war veterans who contacted USES offices came from other states originally, and that 25 to 35 per cent of them intend to remain in California and work there.

WESTBROOK PEGLER

Concerning A Real Golfer

NEW YORK.—Somebody by the name of Byron Nelson appears to have reasons to hope that he might have grounds for a belief that he may have made a rather distinguished record as a golfer in the season of 1945.

Those sports reporters!

Those emotional phrase-makers!

Those superficial thinkers!

Let us not be too hard upon them for they write but to entertain and glamorize and worship heroes of their own creation.

The truth is, of course, as between us of the intellectual ilk in the privacy of our circle, that this Nelson has only just approximated the best score of a magnificent but scandalously modest amateur by name here superscribed.

The name, my peers, is Pegler.

Oh yes, but yes, a golfer of the utmost splendor at times whose aggregate refinement over a course of, let us say, 25 years, in all a casual career, has equaled, at least, and on information and belief has excelled Mr. Nelson's minimum of 66.

THERE WAS AN occasion years ago at the Pelham Country Club where at that hole with the big dogleg, Gene Sarazen, in his youth, flouted convention and local superstition to shoot his drive high and far over the trees to the green to win the hole from Jock Hutchinson, the home professional, in the National Open. The occasion of which I speak was not the incident of the Sarazen shot to the green. Pegler's master stroke occurred a few years later, a few holes beyond. This Pegler, up to then, was about eight over even nines but, of a sudden, he rose to an eminence which the sports writers, of whom I then was aspiring to be one, sometimes called "the heights."

Pegler was 75 yards from the green with a three for a ten. Could the boy keep out of those traps, those woods, those garbage trucks on the road to the New Rochelle incinerator hard by? Could he even hit the damn thing?

There it lay, cuddled in the horse-hair and bottles and cane, enwrapped, ensnared, enmeshed, ensnarled, enmired and, not to put too fine a point upon a doleful situation, en wrong. Surveying these perplexities, our hero shut his eyes, not, as a sportswriter might have said, in prayer, but in stupid abandon, hauled off with an iron which he has always called a "thing," reared back and socked it.

The rest is posterity's treasury.

IT SAILED to the green, straight and true and sweet, dumped nicely two yards from the cup, jumped, ran joyously and dropped for an even eight!

Robert Bender, God rest a brave and heartening soul, rushed up to congratulate an opponent who, by this incomparable feat of nerve and fighting spirit, had won from him a hole on which he always granted a handicap of par times two.

"How did you do it?" He desired to know if that was not restricted information. "Just how did you hold your hands? In what position were your feet? Did you chop or swing through? And were your ears any closer together than, normally, you hold them?"

Does Gimbel tell Macy? Does Montgomery Ward tell Sears Roebuck? Did Sarazen tell Hagen?

Pegler gave him some noncommital reply and then went forward and Robert never knew the secret of the miracle shot of the Pelham Country Club.

There was that No. 2 iron shot on that course at Clearwater, Fla., about 1927.

TOMMY ARMOUR was there that year and he, poor, amiable but rather patronizing wight, had been encouraged to fancy himself as a rather fair man with the hoe. Pegler was 150 yards away here and miraculously tufted on a brush of dry grass. He was shooting for an eight and feeling rather puny after a night of stone crab and song and Cuban grog at an annual rejoicing of the baseball set, offered, as an established festival, by Al Lang, a winsome lover of his fellow-man.

Pegler, according to his method and style, again blinked, raised his forefoot, pulled up his head and jerked with his down-swing like a man hacking snakes with a machete.

No, no! Don't anticipate me! Pegler's shot didn't run joyously into the little cup but it did tremble and halt on the very lip so that even Pegler, on his next essay, couldn't fail to drop it.

Egad, men. Had this Nelson made such a stroke in a great tournament, the anthologies would be full of it. But Pegler is a modest fellow.

THIS PEGLER'S aggregate lifetime, best-stroke score has been lost, the pity is.

It is well for those who shoot golf for their livelihood.

Live and let live.

Byron Nelson golfs for his daily bread. Pegler, I understand, writes inspirational essays. Pegler would not minimize the reputation or the 66 cards of Mr. Nelson and mentions his own superb performances only to remind mankind that professional golfers and professional writers are brothers in the mutual sense that everyone can golf and everyone can write, beautifully, in spots.

OLLIE REEVES

Just a Rhyme a Day

"A new product, vitamin-enriched wine, is said to give drinkers a specious sense of virtue and makes frequent eating unnecessary."—News item.

If you have enough virtue, there's nothing can hurt you,
You can look on the wine when it's red,
You can give the negation to every temptation
And refuse with a shake of the head.
But there's sure to be trouble when each sparkling bubble
Is loaded with vitamin pills
For most everybody will sanction a toddy
That's good for their various ills.
There's nothing that's quicker than too much of liquor
To bring one to hunger and rags,
And cells have been added to jails, and well padded,
To harbor the victims of jags.
It has been wisely said, shun the wine that is red,
And another good saying, we think,
Could be added to this, which will not be amiss:
"Beware of the pill when it's pink."

CHANNING COPE

Rags Is a Chip Off the Old Block

"I wish," said Missy to Mister Burns, "you would be a trifle less irritable in dealing with my son, Rags. He is an exceptionally good boy, even if he is rather boisterous. Boys are naturally boisterous, as you should know. I think you were entirely too severe with him at supper tonight."

"He poked his nose right into my supper plate tonight," replied Mr. B., "and you know as well as I do that this is very ill-mannered."

"You didn't have to snap at him," retorted Missy.

"I warned and warned him, but like all of your puppies, he's very strong willed."

"If I were you, Mister Burns, I would never mention strong wills. Who was it that ran away from Yellow river and stayed 14 days and cost the family over $40 to get you back?"

Mister Burns turned away. "And another thing. Mr. Burns, who is it that won't let Andrew Lewis come into the house, even to take up the ashes or bring in the wood? And the family has scolded you for more than two years about this repulsive habit of yours."

"The family doesn't know Andrew like I do," replied Mr. B. "He's bad. He's bad to the core! It's my duty to keep him out of the house. As dean of the . . ."

"YOU AND YOUR DUTY," chided Missy. "It's plain stubbornness, that's what it is. Stubbornness. Any time you want your way, you just pretend to be doing your duty. Where was your sense of duty when you went off for 14 days with that slick-haired no-good . . ."

"Try not to be tiresome, dear," interposed Mr. Burns. "After all, it's a pleasant evening, and I really didn't hurt your precious son Besides, she wasn't slick haired at all. Then, too, this alleged incident happened long before you were born. You are jumping to conclusions!"

"NOT A BIT OF IT! No siree! Granny told me all about it. You came home with over 100 scratches and bites on you, and you slept for four days. Granny told me all about it."

"Your grandma was a fine woman," said Mr. B. pensively. "I loved her very much. But she was prone to exaggerate, don't you think?"

"No, sir. You know better than that, Burns Cope! Granny was a truthful woman. Not only that, I've heard the family talk about it, and they said you had 110 scratches on you. Furthermore they said you gained two pounds while you were away. A fine lot you care for your home and the family! Why, I'd be ashamed . . ."

"Didn't I hear someone in the front yard?" inquired Mr. Burns, springing up and starting for the door. "I'm almost sure I did. You needn't come, my dear. I'll see to it. As dean of the household. My duty, you know!"

"Dean, or not," muttered Missy as Mr. Burns tore out through the front door, "he'd better quit snapping at my puppies."

JOSEPH and STEWART ALSOP

Truman Too Undecided on Labor

WASHINGTON.—Even a few days have been enough to make plain that the President's speech last week has only one truly significant feature. This was the decidedly uncertain attitude towards the labor situation which it clearly revealed. It is a poor time for indecision, since another fortnight may bring the most critical labor situation this country has seen since the dark time after the first World War.

"Wolf" has been cried so often by both sides in the national struggle between labor and management that it is not generally realized that crisis is now just ahead. Yet this is the plain fact.

THE PRESIDENT'S special fact-finding body is due to report almost at once on the crucial motor dispute. If the report is accepted, crisis will be deferred. But if either side refuses to accept the report, settlement by fact-finding of the many other disputes in which prices are not a major issue will be jeopardized if not rendered impossible. Furthermore, prices are a basic issue in both the steel and meat-packing disputes: and the steel strike is called in less than two weeks' time. Overall, the cumulative effect on reconversion of the strikes which are now plainly in sight, if all of them take place, will be not much less than the effect of a general strike. They will not constitute a general strike in the true sense, yet they will paralyze so many vital nerve centers as to tend to paralyze the whole economy.

President Truman's indecision is only surprising because it has endured so long. It is no new thing. From V-J Day until mid-November, the White House persistently maintained the position that government intervention in labor disputes was uncalled for, and demanded that labor and management settle their differences on a family basis. Then, when this position proved untenable, the President hastily offered his fact-finding program, which in effect makes the federal government the arbiter of every major labor dispute from now until doomsday. The manner and circumstances of this remarkable volte-face bitterly, although no doubt needlessly, offended the labor leadership.

THIS EPISODE appears to plan an important part in the present situation, for Mr. Truman is now known to have taken sharp personal offense at the remarks of Philip Murray and others about his fact-finding proposal. With a certain naivete, he had expected it would be welcomed.

Mr. Truman's personal feelings were evident in the draft of his speech brought back from the yacht trip down the Potomac. This draft, which is now known to have been distinctly anti-labor in tone, was also influenced by the views of the President's new labor advisor, Dr. John Steelman, and by the congressional leaders, who asserted their followers would be easier to handle if the President took a strong line. But after the President's return to Washington, drafts were circulated to John Snyder, at OWMR; to Secretary of the Treasury Vinson; to Price Administrator Bowles, and to many others. By these men's advice, the tone of the speech was greatly modified.

CHANGES both large and small were made. The passage unfavorably commenting on General Motors' rejection of the fact-finding procedure is understood to have been inserted, for example. Again, phrasing was revised in many places, so that instead of strikes by labor solely, the present crisis was represented as being the result of disputes between labor and management, with two sides to the argument. It is also interesting to note that Snyder, generally considered the President's most management-minded advisor, went along with these changes and is even reported to have urged certain others which would have modified the tone of the speech still further.

While the President went along with the changes, what happened clearly indicated his own doubt as to the right course. The same conflict of views appears to rage in the President's bosom as in the nation. Yet he may well be called upon for the most rapid decision and the strongest action before many days have passed.

THOSE CLOSE to the problem within the administration are deeply concerned and not because they fear the unions will not settle. Approximately 80 per cent of the major strikes now in progress or threatened are by CIO unions. With congress and the public in their present temper, neither Murray, nor Walter Reuther, nor any of the other CIO leaders want a strike situation approximating a general strike. In fear of punitive legislative, they will accept any compromise their rank and file can be persuaded to swallow. The industrial leadership, on the other hand, would naturally like to see the unions weakened by such legislation. For them, it is a choice between reaching a composition and avoiding the damage now menacing the economy, or accepting the risk in order to end the period of union dominance which began in 1933. If the strike situation worsens, congress will act.

THE PROBLEM is further complicated by timing and prices. General Motors can have little interest in an immediate settlement, if steel is to be struck a few days later, depriving General Motors of raw materials. The steel industry will not settle unless the administration urges upon OPA a considerable relaxation of low-profit steel prices. Administrator Bowles is reported ready to resign if too great price rises are enforced. Crisis may be averted if the fact-finders' report on motors is agreed to by both G. M. and the union. But if it is not, there is bad trouble ahead for Mr. Truman and everyone else.

Did You Resolve This?

Did your New Year's resolutions include a promise to yourself to review your will and make a new one, if necessary? Or to make a will, if you have never done so?

No other resolution can be as important to your family. If you disregard it, your property may not provide maximum benefit for them in the years ahead. If you carry it out, you may protect them from serious hardship and unhappiness.

Remember . . . a resolve is worthless until it becomes action.

Consider your will today, with your attorney who should prepare that important document. And give your estate the safeguards of management by this experienced National Bank as executor and trustee.

Fulton National Bank

MEMBER FEDERAL DEPOSIT INSURANCE CORPORATION

★ COMPLETE SERVICE AT FIVE OFFICES IN METROPOLITAN ATLANTA ★

Tube Steel **TRUCK** Rubber-Tired Wheels

Ht. 44" Nose 14" Wt. 28 lbs.

Order Monday—get Friday. $12.95 f.o.b. "HANDEE" all-purpose truck. Nationally known. Thousands in use. Easy rolling 5x2" rubber wheels. 600 lb. capacity. Send back express collect if not 100% satisfied. Order from HANDEES COMPANY, Dept. 508A, Bloomington, Ill.

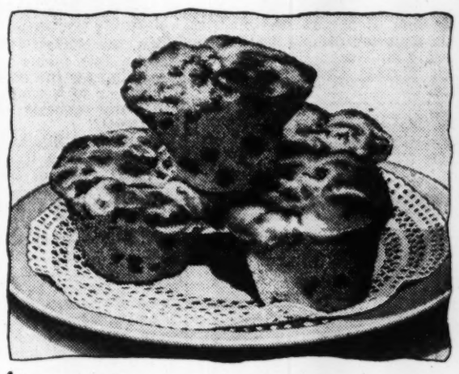

1. WHAT GIVES HUCKLEBERRY MUFFINS THAT "HOPE-THEY-SERVE-PLENTY-MORE" FLAVOR?

2. IT'S THE BERRIES!

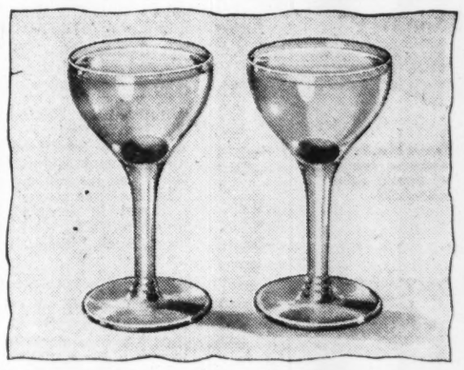

3. WHAT GIVES BARCLAY'S GIN THAT "JUST-WHAT-WE'RE-LOOKING-FOR" FLAVOR

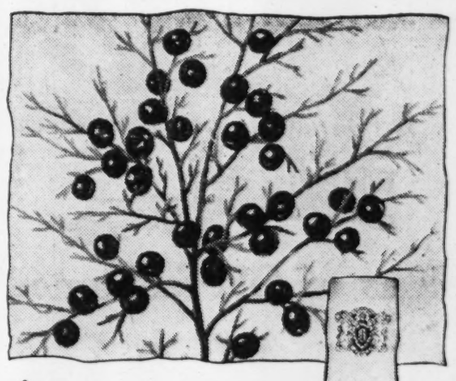

4. IT'S THE BERRIES!

Barclay's Gin is the PRE-WAR, IMPORTED berries

5. If you'd like to see how imported ingredients lift Gin quality, taste Barclay's London Dry in your favorite drink. Fortunately Barclay bought large supplies of berries, herbs and barks from such countries as China, Italy, Saxony and Czechoslovakia before the War.

Imported pre-war ingredients give Barclay's Gin a lift in quality you can spot instantly when you smell and taste it.

Barclay's *London Dry* **Gin**

DISTILLED FROM 100% AMERICAN GRAIN NEUTRAL SPIRITS . . . 90 PROOF • JAS. BARCLAY & CO., LIMITED, PEORIA, ILL.

ALL IN THE GAME
JACK TROY

A Celebration MEXICO CITY, Jan. 7.—Starting on Saturday, Mexico observed a celebration in commemoration of the Three Wise Men. It is the time of charitable thoughts in Mexico. Food and gifts are given to the poor; sidewalk markets are set up for the sale of food, goods and many other things.

The regular observance of the birth of the Child Jesus is held as in America on Christmas, but unlike Americans the Mexicans also honor the Three Wise Men in a separate celebration. Three hundred years before the birth of Christ there was in Mexico a race of ingenious creative people called the Toltecs.

There was another tribe before them and afterwards came the Aztecs.

Toltec means wise men. The conqueror Cortez did many bad things for old Mexico, including the bartering of looking glasses and other cheap trinkets for gold and silver, and it is amazing today to encounter people who still speak bitterly of Cortez. It is in a way like talking to a southerner who still hates Sherman, except, of course, that there is a wide variance in the time element.

However, as the celebration of the Three Wise Men began, another story appeared in the paper of the burial of 32 persons who were killed during a one-day riot at Leon Guanajuato state. The riot involved federal troops and political demonstrators. The latter, dissatisfied with government procedure, tried to capture the city hall. A mounment, the paper Nacionale said, will be erected on the spot.

When they have rifle and pistol practice in Mexico it usually is with a live target in mind. When one receives a sombrero check at El Patio, numerous other articles to be checked are on the ticket. One article is a pistolas.

Senor Del Campo One of the first things that rings the bell with a Mexicano in Mexico City is the Coca-Cola sign on the street cars. Just about everything else is written in Spanish and so, without a doubt, one of the initial things a visitor from the States does is start looking around for the pause that refreshes. Twenty-five centavos appears to be the established price, for so far no store asked more.

Juan Martinez Del Campo, sub-gerente of the Coca-Cola industry in Mexico, D. F., was very kind. "I know Atlanta," he began. "Here is something that may interest you." Whereupon, and slyly too, he removed a folder from his desk drawer. He handed it over without comment.

We opened it and the first thing that struck our eyes was a B-29 flying in the clouds. Hurriedly we looked at the opposite page. Inscribed thereon was the name of a city well known to Americans, Marietta, Ga. He seemed pleased at our astonishment.

There were several pictures of Juan Martinez Del Campo on his visit to the bomber plant. Senor Del Campo spoke highly of Jimmy Carmichael.

"Something else may interest you," the senor added. "I know the Capital City Club quite well. See here." He produced a couple of courtesy cards carrying different dates. "Naturally on my visit to Atlanta I saw Messrs. Robert Woodruff, Harrison Jones and A. A. Acklin. I met so many people there. The Piedmont Driving Club also is a delightful spot," Senor Del Campo continued.

"You know I am very much interested in baseball. I used to play in the Mexican league, and I wish it were possible for you to be here when our league opens in the spring. It is very fast. But to get back to Atlanta, I also know your Mayor Hartsfield quite well. Was he successful in his campaign? Oh, that's fine, he was very nice to us on our visit," Senor Del Campo, a tall, well-built and distinguished-looking gentleman, concluded.

The senor then directed us to see N. C. Rauney, of Coca-Cola exports division, uptown. He added that Senor Rauney, a Canadian, also was quite familiar with Atlanta, as are, of course, most executives of the company wherever they may be.

Ceremonial Stuff From a balcony of the Lincoln hotel, a near-sighted person can clearly see the handsome edifice of the police of Mexico City. Each day I adorn the balcony watching the gendarme with rifle and bayonet on sentry duty.

So far no one among the Mexican populace passing by has disputed his authority. It probably would be safer to face El Toro in the bullring.

Next door to the police station is the fire station and each day they are called out at least once and they go about answering a call in ceremonial style. They never go hurriedly, but in full dress from helmet to foot, and they wave cheerily to bystanders as their modern red fire wagons go clanging through the streets.

Seems to me just about everything that goes on in this Aztec capital is ceremonial. The food is served lavishly with an eye to decoration and full appreciation.

Today I thought I had by some strange quirk gone into Swanson's on Lake Pontchartrain, New Orleans, for the big platter of hard-shelled crabs lacked nothing the palate might desire.

Tech Five, Tide Meet Tonight

By BERT PRATHER

Georgia Tech's cagers will be shooting for their fourth straight win when they act as host to the University of Alabama five tonight at the Tech gymnasium. The contest is scheduled to get under way at 8.

Coach Keith's Jackets looked impressive in their first two starts against Clemson and Auburn, but in a return contest with the Clemson Tigers Saturday in Clemson they had to hustle all the way to win. A last-period spurt by Tech enabled them to triumph by a comfortable margin, but it was accomplished in the last six minutes of play. Coach Keith is hoping the Jackets will be back in the groove tonight.

The Tide looked ragged and plainly showed lack of practice in dropping their opener to Coach Elmer Lampe's Georgia Bulldogs, 59 to 37, last night. Coach Hank Crisp is looking for his boys to improve with a bit more work and game experience, but sees little chance downing Tech on their home court.

Tech's starting lineup will be the same as the one which started the other three games this season, which means that Jim Ray and Johnny Doyle will be at forwards, Jim Nolan at center, and Bobby Davis and "Mouse" Echols at the guards.

The Jackets' other tilt this week will be against Tulane in New Orleans Saturday night.

Bitsy Beats Former Boss

TAMPA, Jan. 7.—(AP)—Ex-Army Cpl. "Bitsy" Grant, veteran Atlanta tennis star, who recently returned tocivilian life after four years in the Army, celebrated by beating his former commanding officer, Ex-Army Maj. Keg Toole, Tampa, 6-1, 6-0, today in the first round of the Dixie tournament.

Grant's history bodes little good for other seeded players in the annual competition at the Davis Island Club.

Grant said that "Australia is a cinch to retain the Davis Cup this year and maybe for two or three years more." He speaks from first-hand experience, having been stationed in Australia, where he played a couple of Red Cross exhibitions with Jack Crawford, captain of the Australian Davis Cup team.

Prep Cage Games Carded Here Today

Druid Hills Boys and Girls play host to Marist and Sacred Heart, respectively, at 3:45 p. m. today. Fulton invades West Fulton on the Owl court at 3:45 p. m. College Park travels to Smyrna to play Fitzhugh Lee. Two other 7:30 tilts find Hapeville and Forrest Park squaring off on the Russell court, with Russell High Girls and Boys playing Campbell at Fairburn.

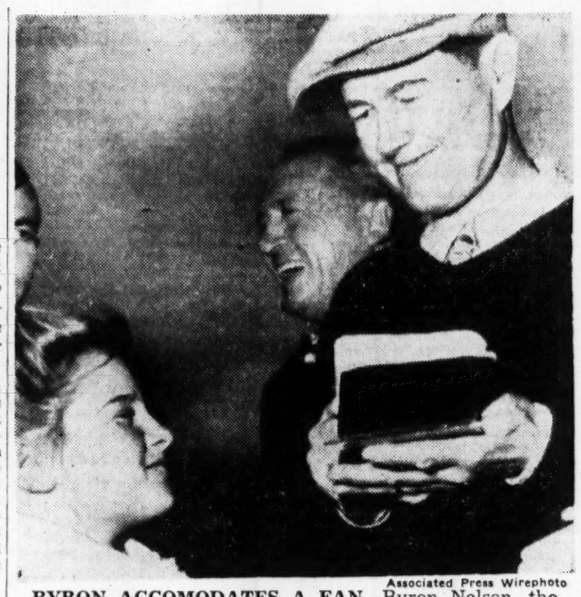

Associated Press Wirephoto

BYRON ACCOMODATES A FAN—Byron Nelson, the "Mr. Big" of golf, stops to sign an autograph for a young fan just after he finished Sunday's third round of the Los Angeles Open. Nelson's one-over-par 72 in yesterday's final round gave him a total of 284 and top money.

GREAT 21-YEAR RECORD

Doyal Story Climax Set To Come Pronto

By CHARLIE ROBERTS

Regarding that long anticipated and much bandied about tale of the transplanting of Coach R. L. (Shorty) Doyal, we can say the same thing the dog did the time he caught his tail in the lawnmower: "It won't be long now."

Georgia papers, Florida papers, Alabama papers, Kentucky papers, Mississippi papers and perhaps Alaska papers have been making it their business, it seems, to announce from time to time that the Atlanta Boys High coach was reportedly retiring to coach somewhere else, and not failing to name several possibilities in regards to his new bosses.

Tall reporters, short reporters, thin reporters and fat reporters have been trampling one another half to death and posting "spies" near the Doyal domicile in an attempt to get the story first. They have kept his telephone jangling the merry jangle for many weeks. They have joined with the man on the street to predict Shorty would wind up coaching Ole Miss, Young Miss, Bad Miss, Good Miss, Auburn, Florida, Kentucky, Siwash, Decatur, North Fulton, East Fulton, West Fulton, South Fulton, Fulton Fish Market or the Grant Park Aces.

ALREADY KNEW IT

Someone is almost certain to have hit the head on the nail (or verse visa), or it might even turn out that Boys High will get its old coach back as its new coach. At any rate, after it's all over, people can say like they did about the dachshund after she had the litter of eight pups, "I knew it was going to happen all along but wasn't sure when or where."

At any rate again, it is a sure thing whoever gets the six-foot, four-inch Basso Profundo of Parkway drive is going to get "a lot of football coach," as is evinced by the great record he has made in 21 years at Boys High and which AP, UP, INS, the Northside Press, the Harlem Globe and perhaps a few others probably are compiling for the day the story breaks, or so it would seem from the many requests for the "dope on Doyal."

So if you'd like to be in on the "info" too, here it is:

"In 21 years at Boys High the erstwhile Tech High and Georgia Tech graduate and former lineman, who still weighs in at 220, has fielded football teams that won 193 games, lost 38 and tied 12. In 11 of those 21 years his teams have lost no more than one game per season, and in 1932, '33, '35, '40, '41 and '44 his eleven were undefeated. His 1935 and 1940 clubs were unbeaten and untied.

LOST FEW GAMES

Since 1938 his teams have lost only one regular season game—to Columbus, 7-0, in 1942—to a Georgia High school eleven. His teams have won eight of the last 12 GIAA championships, including the last three in a row. In the last seven seasons Boys High has copped 83 and dropped just five games. A few years back his teams had a winning streak of 33 consecutive tilts. His teams have won 13, lost 7, tied 1 against Tech High, the traditional rival. No team except Miami, has an edge (6-4) on his clubs, and most of the tilts were played in Miami.

Doyal is married. His wife's name is Nelle. He had three children, Buck, "Little Nelle" and Larry. Buck was All-GIAA center at Boys High last year and a regular guard at Georgia Tech in 1945. Larry is on the current Boys High basketball varsity squad. Shorty ties his own neckties, sometimes wears a black derby for luck at his tough games, sings bass, drinks milk instead of coffee and likes to sit up late nights. Further information will have to be garnered from the encyclopedia or Greer's Almanac.

Doyal has one of the most impressive high school coaching records ever compiled in the nation, and should he go on to greater success as a college mentor he will not be the first. Paul Brown, Wally Butts and Henry Frnka are living proof it can be done. If he doesn't take a college post, Georgia high school coaches are in for more years of grief from his club, whether it be Boys High, North Fulton, South Fulton, or Aw! . . . to heck with it.

But one thing sure, something is going to happen to the Tall One very soon. Just write your own first paragraph and you've got the rest of it here.

SHORTY DOYAL
Status Causes Furore

Tech High Grads Hear of Stadium

Tech High school's allumni association heard Austin Dilbeck, member of the city board of education, discuss plans for the proposed municipal stadium at the monthly meeting last night at Wooding's Cafeteria.

Dilbeck said several sites have been considered. He pointed out that there are 16 high schools in this area and expressed the belief that a stadium will be self liquidating. Location is one of the things to be considered, he added.

Members of the Tech High cross-country team, coached by S. T. Capps, were guests of Maurice Lasseter and were introduced. They are James Tinsley Benton, Terrell Bradley, Bernard Chandler, Maurice Colby, Hub Daniell, W. W. Donehoo, Milton Foster, Lemuel L. Harper, Weldon C. Harris, Dan Hightower, Wallace James Huggins, Johnny Floyd Jenkins, Robert Jones, Marvin Edward Lewis, Gilbert Marshall, Ralph Austin Morris, Bill Alston Tennent, Charles Waits and Marion Williams.

Head Coach Sid Scarborough introduced several former football stars, including Charles Shaft, Garland Choldrey, Buddy Asher and Billy Paschal, recently returned from the service, and Judson DeLaney. Scarborough himself resumed coaching last fall after five years in the Army. He left the Army as a lieutenant colonel.

Bill DeLaney, association president, presided. He announced that Charles Brown, Bob Callahan, C. Harrison, James Jackson, Blaine Bailey, Ralph Hewey and Charles Gavron as new directors. Randy Edmundson heads the publicity committee, Callahan program and Bailey membership.

W. O. Cheney, school president, attended. Guests included Jack Fairey, author of the Atlanta Quiz Book and Joe Horaclek, star golfer.

Junior Harrison Back at Georgia

Norman (Junior) Harrison, big Cairo, Ga., halfback, who was a sub on University of Georgia's 1943 Rose Bowl team, has returned to the Athens campus after having been in the armed forces.

Two other reserves, Howard (Doc) Ayers, Toccoa, Ga., halfback, and Dan Kenerly, Decatur lineman, have also registered at Georgia on their discharge from the services.

No Pro Contract Signed by Trippi

By F. M. WILLIAMS,
Constitution Staff Writer.

ATHENS, Ga., Jan. 7.—Charley Trippi, ace Georgia halfback and one of the top gridiron prizes for the professional elevens, said today he had not signed a pro contract and that he had not decided definitely whether he would return to the university next fall for his final year of eligibility.

Charley spiked rumors that have been floating around since the Oil Bowl game, to the effect that he had signed with either the Miami club, of the All-America League, or the Chicago Cardinals, of the National League.

"I have had offers from both of them," Charley said this morning, "but I have not discussed signing a pro contract with anyone. It has been my desire all along to come back to Georgia next year and get my degree, but I think it is a little early to say definitely just what I will do. It all depends upon what happens between now and next football season," he said.

Although the Bulldog ace didn't say what he would do, he made no bones of the fact that he had rather come back to Georgia. The pro offers are understood to be about the best ever made to a college player, carrying in addition to a fancy salary, a large bonus for signing.

Trippi said that he would not sign a contract with a pro team until he had reported to camp for training with the club.

"I don't intend to sign up and continue going to school, on a Georgia scholarships. I don't want anyone to be misled like that."

Trippi said the planned to go through spring practice with the Bulldogs, if Coach Butts wants him to do it.

Charley turned down pro offers last fall when he was released from the Army and came back to Georgia to lead the Bulldogs to a successful season and a victory in the Oil Bowl over Tulsa.

Rumors that Trippi had signed a pro contract began here and in Atlanta when reporters were unable to find Trippi at the railroad station when he and other members of the team came in from Houston.

"I don't see how they missed me," Charley laughed this morning. "I got right off the train, got in a car and went home."

Trippi returned to the classroom today along with other university students following a short New Year's holiday.

Lord Byron Wins At Los Angeles

LOS ANGELES, Jan. 7.—(INS) Byron Nelson, Toledo, Ohio, won the rich 20th annual Los Angeles Open golf tournament today with an aggregate of 284 for the 72-hole medal event.

Nelson's four-day card over the 7,000-yard Riviera course was: 71-69-72-72—284. The victory netted him $2,666 in government bonds. Second place and $1,866, went to Ben Hogan, Hershey (Pa.) pro, with 73-70-73-73—289.

Smiley Quick, Los Angeles, was low amateur, with 76-71-77-72—296.

Pilots, Cavaliers Win at Boys Club

Boys Club City Basketball League opened last night with the Pilots beating the Stingarees, 46-16, with Rosser and Gardner leading the scoring, and the Cavaliers winning from the Junior Optimists 80-12.

THE LINEUPS

PILOTS (46)	Pos.	S'GAREES (16)
Rosser (18)	F	Smith (12)
Gardner (14)	F	Huckaby
Kugler (6)	C	Langley
Cantrel (2)	G	(4) Pittard
Garold (6)	G	Carter
JUN. OPT. (12)	Pos.	CAVALIERS (80)
Carter (5)	F	Gunn (20)
Moon (4)	F	Weir (38)
Watkins	C	Steed (10)
Oberg (1)	G	Wright (2)
Leathers (2)	G	Kilburn (7)

Substitutions: Cavaliers: Reed (1), Williams (2).

The schedule for Tuesday night: 6:00—Crackers vs. Brookhaven. (National); 7—St. Philips vs. Grace church. (National); 8—Top Hat vs. Druid Hills.

CAGE RESULTS

Georgia 59	Alabama 37
V. M. I. 30	Richmond 28
Minnesota 59	Indiana 48
N. C. State 48	Clemson 43
Michigan State 48	Michigan 36
Northwestern 52	Purdue 44
Welch Hospital 36	Florida 30
North Carolina 64	Maryland 28
Oklahoma 70	Nebraska 48
Kansas 48	Missouri 36
Iowa 57	Wisconsin 50

Alexander, Dodd Off for St. Louis

Georgia Tech's athletic director, Bill Alexander, the head coach, Bobby Dodd, and Line Coach Ray Ellis, left yesterday for St. Louis to attend meetings of the National Football Coaches' Association this week.

Alexander will remain for a rules committee meeting of the National Football Coaches Association in St. Louis.

BURGLAR GUARDS
Protect Your Valuables
TIP-TOP ROOFERS
"When You Hear Drip, Drop, Call Tip-Top"
JA. 3039 221 MARIETTA

★
TIRES ARE NOT RATIONED
—but they're still scarce. Place your order with us NOW. You'll find—
It Will Pay You to Wait for
U. S. ROYALS

Ride a Bike to Better Health
SCHWIN BICYCLES
Bicycling can be excellent exercise. Select a handsome Schwin bicycle. Immediate delivery. Limited number.

SEAT COVERS
The very popular fibre leatherette trim in woven designs. All colors. Complete stock to fit all cars. Expert installation.

BATTERIES
Better check your old battery. It may not last the winter. We'll give you a liberal allowance on your old one on a GUARANTEED BATTERY. Complete stock to fit all cars.

FLOOR MATS
Dress up the inside of your car. We have all sizes of mats to fit all cars.

EMPLOY AN EX-SERVICEMAN
They're Really "On the Ball"

AMERICAN TIRE COMPANY
50 HOUSTON ST. at IVY
MA. 2231
JA. 3456
DISTRIBUTORS US TIRES
MOORE TIRE & BATTERY CO.
CYpress 1601
100 HOUSTON ST.

STUDY LAW!
New Classes Start Jan. 9
Accredited By Veterans' Administration
WOODROW WILSON COLLEGE OF LAW
205 HEALEY BLDG. ATLANTA 3, GA. WA. 3661

Paschal, Out of Army, To Resume Pro Career

By FRANK PERICOLA

Billy Paschal, leading ground gainer of the National Professional Football League in 1943 and 1944, has been discharged from the U. S. Army and is back in Atlanta with his family.

BILLY PASCHAL
Back to Line Busting

Paschal, one of the greatest players in Tech High school's gridiron history, plans to stay here until he reports for the 1946 season with the New York Giants.

Billy gained 572 yards in 1943 and 737 in 1944 from his halfback position with the Giants. Stationed at Mitchell Field, N. Y., last fall, he got leave of absence long enough to play four games with the Giants and made a 77-yard touchdown run against the Cleveland Rams.

He was discharged from the Army in early December and played his last 1945 game with the Giants against the Washington Redskins Dec. 9. The handsome 24-year-old athlete then rejoined his wife, Carolyn, and their children, Billy III, age 4, and Diane, 2, at their Capitol View home.

Paschal was a tailback at Tech High in 1937, '38 and '39, doing all of the kicking, most of the passing and much of the running. Sid Scarborough, Tech High coach, calls Billy one of the greatest athletes in Tech High's history.

Billy graduated in 1939 and went to Georgia Tech, but was injured in a freshman game with Georgia and his collegiate football career was confined to a three-minute period. Bill Alexander, now athletic director and then head coach at Tech, told Grantland Rice about Paschal. The dean of sports writers recommended him to Steve Owen, of the Giants, and the rest is National Pro League history.

Paschal served in the Merchant Marine before going into the Army.

Bulldog Quint Vanquishes Tide, 59 to 37

By F. M. WILLIAMS
Constitution Staff Writer.

ATHENS, Ga., Jan. 7.—Grabbing a lead in the first few moments of the game and holding it all the way, University of Georgia's Bulldogs scored their fourth victory of the season and the second in the Southeastern Conference by beating University of Alabama, 59-37, here tonight.

Ralph Money, Alabama center, got the first goal from the field but Shorty Maddox, Georgia forward, tossed a foul shot and Bob Russell, Bulldog forward, added a field goal and Georgia was in front to stay. The Bulldogs led, 27-10, at the half.

Al Fabian, Georgia center, was leading scorer with 20 points, while Maddox got 14. Money led Alabama with 11 points.

Georgia used substitutes during most of the second half. Alabama was handicapped by a late practice start, due to participating in the Rose Bowl game.

The game threatened to get rough in the final minutes but it was handled capably by Pete Melton and Claud Bond.

THE LINEUPS.

GEORGIA (59)	g.	fg.	f.	tp.
Maddox, f	6	2	2	14
Russell, f	2	0	4	4
Wilkins, f	0	0	1	0
Mathis, f	0	0	1	0
Pruitt, f	0	0	1	0
Moseley, f	0	0	1	0
Fabian, c	8	4	0	20
Rhodes, c	0	0	0	0
Cobb, c	0	0	0	0
DeLaperriere, g	2	0	4	4
Bagwell, g	3	1	2	7
Maracich, g	4	2	2	10
Wingate, g	0	0	1	0
Totals	25	9	19	59

ALABAMA (37)	g.	fg.	f.	tp.
Teubert, f	1	0	2	2
Bell, f	0	1	1	1
Smith, f	0	3	2	3
Morrow, f	2	2	1	6
Whitley, f	0	0	0	0
Money, c	5	1	2	11
Hite, c	1	2	0	4
Anderson, g	0	0	1	0
Parkinson, g	4	2	2	10
Totals	13	11	11	37

Sports Arena Five Beats Anniston

The Sports Arena walloped Anniston Motors, 84-30, last night at thet Sports Arena, with Ralph Hamilton scoring 21 points for the winners.

Dublin Naval Station displayed a fine offensive in beating Fort McPherson, 64.48, with Diamond scoring 22 points, while the Sports Arena Blues won from the Tomboys, 26-17, in a girls' game.

THE LINEUPS.

DUBLIN N. S (64)	Pos.	Ft. McP'SON (48)
Diamond (22)	F	Kaley (16)
Gustafson (9)	F	Vandis (9)
Wine (14)	C	Davis (8)
Christenson (6)	G	Bachman
Card (9)	G	Dowler (5)

Substitutions: Dublin Naval Station, Spencer, Bandasz (2), Kent (2); Fort McPherson, Swingle (4), Ahearn (6).

TOMBOYS (17)	Pos.	S. A. BLUES (26)
Maynard (9)	F	Moon (4)
Bolton (3)	F	Hartness
Pounds	F	Lancaster (6)
Hanson	G	Wilson (3)
Tomlin (4)	G	Williams (2)
Ford (1)	G	Martin (1)

Substitutions: Sports Arena Blues, Hearn (5), Richardson (5).

Boys High Cagers Play Jordan Tonight

The Boys High basketball team will open its 1946 Big Six League season against potent Jordan High, coached by B. F. (Shorty) Register, in Columbus tonight. The Purples will be in charge of popular Bill Orgain in the absence of Shorty Doyal who is on his way to Chicago for the National High school coaches' meeting.

U HAUL IT

For all kinds of moving and hauling, rent a Utility Trailer by hour, day or week. Bumper attachments furnished for any car. Low rates

Georgia Trailer Sales
250 Spring St., S. W. MA. 9358

Typists Win Thriller, 35-31

By RUSSELL MUSGRAVE

Coach O. E. Owen's Commercial Typists won their NGIC opener in an overtime 35-31 thriller over Marist last night on the Henry Grady court. The Typists are defending champs. Sanford Andrews sank a free throw with seconds to go to tie the regulation game at 29-all.

Fred Hasty dropped in two crips to sew up the game in the overtime period after Victor Maslia's field goal had been nullified by Marist Captain Jimmy Harrison's sideline two-point beauty.

The game was tied up at 11-all at halftime, with the lead changing several times during the third quarter that ended with Marist leading 20-19. Marist built up a five-point lead they held till the last few minutes of play in the fourth period before Hasty and W. A. Skelton found the range to set up Andrews' important free throw game-tying point.

THE LINEUPS:

MARIST (31)	Pos.	C'MERCIAL (35)
O'Sullivan (4)	F	Andrews (6)
Harrison (6)	F	Cronic (2)
Smith (1)	C	Goodman (3)
Courchane	G	Hastey (7)
Rhino (9)	G	Jackson (5)

Score at half: Marist (11); Commercial (11).

Subs: Marist—D. Carley (6), Heim (1), McGee (4). Commercial—Maslia (6), Skelton (6). Referee—Harry Smith.

M'ST "B" (40)	Pos.	C'MCIAL (28)
T. Carley (4)	F	Walters (12)
Kolp (9)	F	Cornelison (6)
McGee (15)	C	Bell
Ambrose (6)	G	Benator (8)
Hardin (6)	G	Riley

Score at halftime: Marist (18); Commercial (19).

Subs: Marist—Dawson. Commercial—Still (2).

Rolfe To Return To Yankee Club

NEW YORK, Jan. 7.—(AP)—Robert (Red) Rolfe is returning to the New York Yankees as a coach to succeed the veteran Art Fletcher, who is retiring because of ill health, the American League baseball club announced today.

Rolfe, basketball and baseball coach at Yale University since his retirement from the major leagues after playing with the Yankees from 1931 to 1942, will join the club in time for spring training.

At the same time, the Yankees disclosed that Fred Fitzsimmons, former major league pitcher and manager, rejected an offer to manage their Newark farm in the International League, preferring to remain in his present post with the Brooklyn Dodgers in the All-America football conference.

GEORGIA CAGERS LOSE JOHN RAUCH

ATHENS, Ga., Jan. 7.—Georgia's basketball team received a damaging blow today when John Rauch, a forward and brilliant quarterback on the football team last fall, decided to leave school to enlist in the Naval Air Corps.

Coach Elmer Lampe revealed the fact that Rauch had left Sunday as he prepared to face the toughest foe of the season today, the strong Alabama Crimson Tide.

WHY TAXIS HAVE FEW ACCIDENTS

THE ANSWER GOOD BRAKES

We Are Equipped to Give
EXPERT BRAKE SERVICE
Promptly!

★ Conveniently located. Bring your car by on way to work. We will have it ready for you when you get off.

FIRESTONE STORES

Spring and Baker Sts.	WA. 8628
Peachtree and 11th Sts.	HE. 3631
Gordon and Whitehall Sts.	RA. 4112

BOBBY DAVIS
New Tech Captain

Bobby Davis Tech Captain

By BERT PRATHER

Bobby Davis, Georgia Tech's six-foot-four-inch guard, who was a standout performer as a freshman on last season's basketball team, was elected captain of the 1946 Jacket five at a surprise election held during yesterday afternoon's final workout for tonight's big skirmish with Alabama at the Tech court.

Yesterday's honor was the second bestowed on the handsome 220-pound athlete from Columbus, Ga. His football mates named him captain of the 1946 Tech grid squad at a banquet just before the holidays. Bobby played tackle on the football team.

Davis prepped at Jordan High in Columbus, where he was one of its best athletes. He played three years of basketball there under Coach B. F. (Shorty) Register. As a freshman, Davis was rated one of the best men on Coach Dwight Keith's five. Bobby is adept at getting the ball off the boards and always manages to hit the hoops for more than his share of the points. His defensive play is the backbone of the Jacket quintet.

The new Tech captain has an appointment to the United States Military Academy in July, but does not know just yet whether or not he will stay at Tech or go to West Point.

Jim Ray, of Calhoun City, Miss., a naval V-12 trainee who played with Howard College last year, was named alternate captain of the Jacket cage squadron. Jim is regular forward and was the individual star of the team's victory over Clemson Saturday night.

50 Cindermen Report at Tech

Fifty candidates answered the opening call as track and field practice opened yesterday afternoon at Georgia Tech.

Norris Dean, who coached the Jacket thinly-clads to the Southeastern Conference titles in 1944 and 1945, said he expected the squad to be increased to around 100 by the middle of next week.

Coach Dean is face with the task of building a team this year without a track or a dressing room and with an acute shortage of equipment. The building program now under way at Grant Field will force the Tech runners to do most of their premeet training at Rose Bowl Field. The dressing rooms under the east stands are also torn up, so the boys will have to dress in their living quarters on the campus.

Among yesterday's squadron was only one first-place winner in last year's conference meet. He was Dave Durst, two-miler. Point winners in the conference meet reporting yesterday were J. F. Walker and Nicholas Viken, half milers; Joe Uptegrove, two-miler; Mc. Pherson, miler; Howdy Thurman, low hurdler; Bill Horne, high jumper; Jimmy Stevens, relay, and Dan Kyker, javelin. George Hills, shot put and discus ace, and Bill Donahue, ace pole vaulter, scored in the meet, but will be available only for the North Carolina indoor met February 23. They are naval trainees and will be transferred before the outdoor season starts. Bill Crossen, a broad jumper last season, was another veteran to report for the first practice.

Newcomers, who are expected to make the team were: Fred Weigle, a quarter miler; Clarence Carter, pole vault; Charles Almand, a former Boys' High star who ran for the Tech Freshmen before entering the service, and Chuck Reed, a hurdler.

Bowl Game Pictures

Newsreel shots from all four major bowl games are now on the screen at the Capitol theater. They may be seen at 1:30, 3:50, 6:10 and 8:30 p. m.

Calvary Tigers Win

Calvary Tiger basketballers beat the Optimist Club, 49-44, yesterday at the Calvary gym. Bartlett scored 15 points for the winners and Cook 20 for the Optimists.

Check Itching First Application

Agonizing itching or ugly Eczema, Rash, Tetter Ringworm, Pimples, Scabies, Toe Itch is checked in ONE APPLICATION of BLUE STAR OINTMENT. Repeat as needed as nature helps heal. Money back if FIRST jar fails to satisfy. Try it today.—(adv.)

Ft. Bragg On Both Pro Shows

Johnny Moon, Atlanta sportsman who is handling the southern tour of the Kautsky All-Americans from the National League, yesterday announced that Fort Bragg's 326th Glider Infantry, which originally was scheduled to play the pros next Monday night, also will appear on the big Sunday program at the arena in the semi-final to the Kautsky-Army All-Star headliner.

A suitable opponent will be brought here to play Fort Bragg, as fans will want to see a team capable of extending the brilliant Gliderman. Of course, the Kautskys will prove all the opposition Fort Bragg needs on Monday.

There will be at least three games on both the Sunday night and Monday night programs. Moon said the complete lineups would be announced shortly.

Fort Bragg is coached by Lt. Ben Boulware, former three-sport man at Georgia and twin of the late Burtz Boulware, who was an athlete at Georgia Tech. The Glidermen are claiming the national servicemen's title.

Meanwhile, interest continued to mount here in the appearance of the famous Kautsky's, who are led by their playing coach, Nat Hickey, for many years a star of the Original Celtics. It was the Kautskys who defeated the Celtics in Atlanta in 1942 and ever since, fans who marvelled at their play, particularly the brilliant Jewell Young, have been clamoring for their return. Young is back with the Indianapolis club this season after a stretch in the Navy and he and Hickey are ably supported by a galaxy of former All-Americans from Big Ten and Midwest universities.

Tickets for both the Sunday and Monday games are on sale at Reeder & McGaughey Sporting Goods and Adam Hat Stores.

PRIVATE LIFE OF BUCK

"Your purp likes to pick on bulldogs, Eva, but he leaves it to someone else to finish the fight!"

Court Opens Shipyard To 'Witness' Tracts

WASHINGTON, Jan. 7.—(AP)—The supreme court ruled 5-3 Monday that a Jehovah Witness may not be barred from distributing sect literature on property of the Gulf Shipbuilding Corporation at Chickasaw, Ala.

A court minority contended the majority decision represented "the first case to extend by law the privilege of religious exercises beyond public places to private places without the assent of the owner."

AUTO LOANS
"All Kinds"
No Parking Worries
Drive-In Service

$10 to $1,000
"CAR NEED NOT BE PAID FOR"
Bank rate — any make or model — 6-minute service — confidential — no red tape — bring your car and ownership papers for highest appraisal in Georgia — easy to get, easier to repay and, of course, you drive the car.
STATE AUTO FINANCE Atlanta's Leading Finance Company
108 SPRING ST., N. W.

12 Editors Named to GPA Board, Council

A dozen of the state's leading newspaper editors yesterday were named to the board of managers and an advisory council of the Georgia Press Association by Belmont Dennis, president of the organization.

Dennis, publisher of papers at Covington, Barnsville and Conyers, appointed the following editors to the GPA board of managers: Frank Miller, Pembroke Journal; R. E. L. Majors, Claxton Enterprise; Ryan Frier, Bartow Herald, Cartersville; Roy McGinty, Calhoun Times, and Marvin Griffin, Bainbridge Post-Searchlight.

In addition, Dennis named six former presidents of the association to serve as an advisory council to the board of managers. These included: Louie Morris, Hartwell Sun; Albert Hardy, Gainesville News; Jack Williams, Waycross Journal Herald; Kirk Sutlive, Savannah; Jere Moore, Milledgeville Union-Recorder, and Ernest Camp, Walton Tribune, Monroe.

The first meeting of the new board and advisory council has been called for Thursday night, Jan. 17, in Atlanta, Dennis said. He added that he proposes to hold board meetings in various sections of the state so as to get in closer touch with problems of papers in different localities.

Prompt action is necessary in replying to the attractive offers in The Constitution Want Ads.

None Better — DEMAND St. Joseph ASPIRIN 100 TABLETS 35¢
WORLD'S LARGEST SELLER AT 10¢

Fly Mobile!
EASTERN Air Lines
Call Calhoun 3131
Fly the Great Silver Fleet

...and make a wish!

This is not Aladdin's lamp. It's just an ordinary railroad lantern. And yet . . .

Tonight, railroaders will swing lanterns like this all along the 8,000-mile Southern Railway System. And at their signals, long freight trains will start moving, roll out of yards and across the miles.

Loaded into the cars will be vast quantities of things to fulfill the wishes of folks in the South. There will be building materials, food, coal, clothing, machinery . . . all kinds of supplies and equipment for farms, factories, stores and homes.

Yes, a wave of the lantern at night . . . or hand and flag signals in daytime . . . sets in motion the magic of *mass transportation* . . . the dependable, economical, all-weather transportation service of the Southern Railway System. And that isn't all . . .

The Southern also "Serves the South"...and helps it to grow and prosper...by giving jobs to 50,000 Southerners . . . by paying taxes that help support police and fire departments, schools and other public services . . . and by purchasing the products of Southern mines, forests, factories and farms.

That's why we say *"make a wish"*—and if you wish for an even better and greater Southland, you'll find that the Southern Railway System is working with you . . . helping to make your wish come true.

Ernest E. Norris
President

SOUTHERN RAILWAY SYSTEM

THE SOUTHERN SR SERVES THE SOUTH

FUNERAL NOTICES

CLARK, Mrs. P. R. G.—of 953 Highland Terrace, N. E. died Sunday at a private sanitarium in her 64th year. She is survived by two daughters, Mrs. J. E. Reynolds and Mrs. Miles Cunningham, sister, Mrs. J. F. Holmes and brother, Mr. Charlie Lewis. Funeral arrangements will be announced later. A. S. Turner & Sons.

CORLEY, Mr. A. J. (Andy)—The friends and relatives of Mr. and Mrs. A. J. (Andy) Corley, Miss Eva Corley, Mr. and Mrs. Albert F. DeLong, Mr. and Mrs. Ollie M. Corley, Mr. and Mrs. Jack Corley, Mr. and Mrs. Foy F. Corley, and five grandchildren, of Atlanta, Ga., are invited to attend the funeral of Mr. A. J. (Andy) Corley this (Tuesday) afternoon at 3 o'clock from Ebenezer church. Rev. B. A. Phillips and Rev. Paul Morgan will officiate. Interment, churchyard. The pallbearers will please meet at 1:30 at the residence, 2639 Peyton street, Riverside, Ga. Roswell Store Funeral Home.

JENKINS, Mr. U. R. — Funeral services will be held for Mr. U. R. Jenkins, age 79, prominent business man and financier of Wrightsville, who died early Sunday night, January 6, at his residence will be held at the First Christian church today at 2 o'clock, with Rev. W. R. Foster, pastor, conducting the ceremony. The deceased was born in Johnson county and was a member of one of the most prominent families. He had lived in Wrightsville for the past 40 years or more. He was prominent in politics, having been ordinary of Johnson county for eight years. He was a member of the Christian church, and was active in business, civic, church and social circles, and had a wide acquaintance throughout this section. He is survived by six children, Mrs. C. T. Swinson, of Statesboro, Ga.; Dr. Julius Jenkins, of Buford, Ga.; Mrs. J. L. Scarborough, of Wrightsville; Mrs. Theo Jackson, of Winder, Ga.; Hope Jenkins, of Miami, Fla., and Capt. U. R. Jenkins, Ft. McClellan, Ala. Pallbearers will be Mr. C. B. Harrison, J. Monroe Cook, Herbert Nixon, Ben Parker, Linton Smith, Clay Chester. Honorary pallbearers are J. L. Lovett, W. L. Mosley, R. R. Martin, J. C. Cave, George Bickers, W. L. Thompson, M. S. Duggan, R. E. Fulford, H. T. Hicks, R. M. Brantley, Dr. J. W. Brinson and Jacob Kaplan. Interment will be in West View cemetery, with Kemp Funeral Directors in charge.

Monuments

MONUMENTS AND MARKERS THAT VARY, at reasonable prices. Sell from yard, no booklets. J. P. Darby, 1096 Memorial Dr., S. E., WA. 7473.

IF YOU WANT prompt delivery come 479 Marietta. Enterprise Monument Co., successor to Mr. Redd. MA. 3564.

AWTRY & LOWNDES
FUNERAL DIRECTORS
NOW 3 QUICK AMBULANCES

FUNERAL NOTICES

DAVIS—The friends and relatives of Mrs. Sarah K. Davis, Washington, D. C.; Capt. and Mrs. C. P. Skipper, Brooklyn, N. Y.; Mr. and Mrs. J. T. Huey, Atlanta; Mr. and Mrs. G. K. Veal, Memphis, Tenn.; Mr. and Mrs. J. C. Veal, Jacksonville, Fla.; Mr. and Mrs. Oscar Veal, Lithonia, Ga., are invited to attend the funeral of Mrs. Sarah K. Davis Tuesday, Jan. 8, 1946, at 2 o'clock at Spring Hill. Dr. W. Lee Cutts officiating. Interment, West View. The pallbearers will be: Mr. M. R. Bowen Sr., Mr. N. J. Harmon, Mr. J. F. Jones, Mr. W. R. Joiner Jr., Mr. J. G. Howell, Mr. S. A. Wix. H. M. Patterson & Son.

WILKIE, Miss Ann—Miss Ann Wilkie, 25, of Marble Hill, Ga., died yesterday at a private hospital here after a short illness. Funeral services will be held at 2 p. m. today at the Yellow Creek Baptist church, near Marble Hill, Ga. She is survived by her parents, Mr. and Mrs. I. R. Wilkie; four sisters, Miss Grace Wilkie, Mr. and Mrs. C. M. Burk, Mr. and Mrs. James Densmore, all of Ball Ground; Mr. and Mrs. John Freeman, of Richmond, Va., and four brothers, Jack Wilkie, Mr. and Mrs. Garnie Wilkie and Mr. and Mrs. W. R. Wilkie, of Ball Ground, and Mr. and Mrs. Edd Wilkie, of Atlanta.

GILSTRAP, Mrs. Mary Leevina—The friends and relatives of Mrs. Mary Leevina Gilstrap, Mrs. Daisy Williams, Emerson, Ga.; Mr. and Mrs. R. A. Tawzer, of Chattanooga, Tenn.; Mr. and Mrs. T. W. Gilstrap, Mr. and Mrs. J. W. Gilstrap, Mrs. H. L. Dobbs, Atlanta; Mrs. Tiny Hill, Kennesaw, Ga.; Mr. and Mrs. Frank Pierce, Decatur, Ga., and Mr. and Mrs. Jesse Mitchell, of Smyrna, Ga., are invited to attend funeral services for Mrs. Mary Leevina Gilstrap Tuesday afternoon, Jan. 8, at 2 o'clock at the Emerson Baptist church. The grandsons will act as pallbearers. The Rev. Lee S. Black will officiate. Interment in Emerson cemetery. Owen Funeral Home, Cartersville.

WALLACE, Mr. William Andy—The friends of Mr. and Mrs. William Andy Wallace, Mr. and Mrs. Lewis Wallace, of Gainesville, Ga.: Mr. George Wallace, Mr. and Mrs. H. H. Powell, Boston, Mass.; Mr. and Mrs. Frederick Goddard, Mr. and Mrs. Richard L. Wallace, Mr. and Mrs. Glenn D. Wallace, Mr. and Mrs. L. V. Wallace, of Dougherty, Ga.; Mr. and Mrs. Rufus Garrett, Gainesville, Ga.; Mr. and Mrs. J. C. Newton, Mr. and Mrs. J. R. Bowles, Gainesville, Ga.; four grandchildren and one great-grandchild are invited to attend the funeral of Mr. William Andy Wallace this (Tuesday) morning at 11 o'clock from Cross Road Baptist church, near Cumming, Ga. Rev. Henry Warren will officiate. Interment churchyard. J. Austin Dillon Company, funeral directors.

FUNERAL NOTICES

PILCHER, Miss Ethel June—Funeral services for Miss Ethel June Pilcher will be conducted Tuesday, January 8, 1946, at Cascade Baptist church at 3 o'clock, Rev. F. McConnell Davis officiating. Interment, West View. Surviving are her parents, Mr. and Mrs. Austin M. Pilcher; sisters, Mrs. C. E. Bolton, Norfolk, Va.; Miss Betty Jean Pilcher, of Atlanta; brothers, Mr. H. M. Pilcher, Bennettsville, S. C.; Mr. R. J. Pilcher, Brunswick, Ga.; Mr. H. R. and Mr. F. M. Pilcher, of Atlanta. West View Peachtree Chapel Directors.

WILSON, Mrs. Mary C.—The friends and relatives of Mrs. Mary C. Wilson, Mr. J. A. Wilson, Mr. and Mrs. L. E. Winters, Mr. and Mrs. H. E. Caldwell, Mrs. P. V. Manning, Mr. and Mrs. H. A. Manning, Mr. and Mrs. J. C. Manning are invited to attend the funeral of Mrs. Mary C. Wilson this (Tuesday) morning at 11 o'clock from the Inman Park Methodist church. Rev. L. B. Jones will officiate. Interment, College Park cemetery. The remains will lie in state at the church from 10 o'clock until funeral hour. Nephews will act as pallbearers and assemble at the church at 10:45 o'clock. Howard L. Carmichael.

LEDBETTER, Mr. Benjamin M.—The friends and relatives of Mr. Benjamin M. Ledbetter, Mr. and Mrs. John Ledbetter, Mr. and Mrs. Frank Ledbetter, Mr. and Mrs. Claude Ledbetter, Mr. and Mrs. Hubert Ledbetter, Mr. and Mrs. Hal Ledbetter, Mr. Charlie Ledbetter, Mr. and Mrs. Ralph Ledbetter, Mr. and Mrs. Luther Ledbetter, Mr. and Mrs. Marlow Burl, Mr. and Mrs. Clifton Wilson and the 31 grandchildren and one great-grandchild are invited to attend the funeral of Mr. Benjamin M. Ledbetter, Wednesday afternoon at 2 o'clock at Pleasant Hill Baptist church. Rev. Hoyt Thomas will officiate. Interment in churchyard. A. S. Turner & Sons.

CONNON, Mrs. R. H.—The frends and relatives of Mrs. R. H. Cannon, Mr. and Mrs. C. C. Cannon, Mr. and Mrs. J. F. Cannon, Mr. and Mrs. Ralph Moss, Mrs. Dessa Bowman, Mr. and Mrs. J. M. Holley, Mr. and Mrs. Henry Flowers, Miss Effie Cannon, Mr. and Mrs. F. S. Pickett, Mr. and Mrs. Tom Pickett, Mrs. Babe Whatley and Mrs. Cleo Morgan are invited to attend the funeral of Mrs. R. H. Cannon, this Tuesday afternoon at 2:30 o'clock at the Ingleside Presbyterian church. Rev. C. F. Monk will officiate. Interment, in Decatur cemetery. Pallbearers selected will meet at the residence at 2 o'clock. A. S. Turner & Sons.

SIMS, Mrs. Lilla—The friends of Mrs. Lilla Sims, Mr. and Mrs. J. W. Wages, Mr. and Mrs. M. F. Chandler, Mr. and Mrs. E. B. Sims, Mr. and Mrs. C. E. Ward and Mr. and Mrs. John Ward are invited to attend the funeral of Mrs. Lilla Sims this (Tuesday) morning at 11 o'clock at the Lakewood Heights Baptist church. Rev. A. L. Flury, Rev. Jack Bridges and Capt. J. L. Henderson will officiate. Interment, Forest Grove cemetery. The following pallbearers please assemble at the residence, 1611 Jonesboro road, at 10:30 o'clock: Messrs. T. L. Harrison, P. W. Bobo, Robert Waller, Billie Waller, Robert Wages and Benson Chandler. A. C. Hemperley & Sons.

RIDDLE, Geraldine—The friends of Mr. and Mrs. Lewis Riddle and Mr. and Mrs. W. J. Adams are invited to attend the funeral of Geraldine Riddle, little 10-month-old daughter of Mr. and Mrs. Lewis Riddle, tomorrow (Tuesday) afternoon at 4 o'clock from Northwest Baptist church. The Rev. J. Herman Gresham and the Rev. K. B. Robertson will officiate. Interment, Crest Lawn cemetery. The following will serve as pallbearers and meet at the residence, 484 Third street, N. W., at 3:30 o'clock. Dr. W. T. Rogers, Messrs. R. D. Warlaw, G. O. King and W. H. Singley. Nurses of West Side Hospital will serve as honorary escort. J. Austin Dillon Company, funeral directors.

FUNERAL NOTICES

STEWART, Mrs. Mabel—of Chattahoochee, Ga., died at her residence Sunday. Funeral services announced later. Barrett Funeral Home.

SIMPSON, Mr. W. A. (Uncle Bill)—died at his home in Bolton, Ga., Monday morning. Funeral services announced later. Barrett Funeral Home.

CURRIER, Joseph William—of 66 Spruce stret, N. E., died Monday in a private hospital. Funeral arrangements will be announced later by Yarn Bros. Funeral Home.

VARDUNIOTIS, Mr. John A.—Funeral services for Mr. John A. Varduniotis will be held this (Tuesday) afternoon, January 8, 1946, at 3 o'clock at the Greek Orthodox church. Rev. Panos Constantinides will officiate. Interment, Greenwood. Pallbearers will meet at the residence, 495 Plum street, N. W., at 2:15 o'clock. Harry G. Poole, funeral director.

STROTHERS, Mrs. Maude Aleathea—Funeral services for Mrs. Maude Aleathea Strother will be held this (Tuesday) afternoon, January 8, 1946, at 2 o'clock at Pierce's chapel, near Washington, Ga. The pastor selected will officiate. Interment will be in the churchyard. The funeral cortege will leave Henry M. Blanchard Funeral Home at 10 o'clock promptly.

HANCOCK, Mrs. Elizabeth—Relatives and friends of Mrs. Elizabeth Hancock, Mrs. Frank Orr and family, of Almon, Ga.; Mrs. Emma Padgett and family, of Covington, Ga., are invited to attend the funeral of Mrs. Elizabeth Hancock this (Tuesday) morning at 11 o'clock from the Almon Baptist church. Rev. C. O. Turner will officiate. Interment Madison cemetery. Harry L. White Funeral Home.

VINEYARD, Judy Belle—Funeral services for Judy Belle Vineyard, of 514 Parkway drive, N. E., were held Monday, January 7, 1946, at 3 o'clock at the chapel of Greenberg & Flinn. Rev. J. Oscar Jones officiated. Interment was in West View cemetery. Surviving are: parents, Mr. and Mrs. Buford M. Vineyard; grandparents, Mr. and Mrs. G. A. Vineyard, Knoxville, Tenn.; Mr. and Mrs. S. T. Lawson, Asheville, N. C.; and several uncles and aunts.

JACKSON, Mr. H. W.—of 1101 Blue Ridge avenue, N. E., died Jan. 6, 1946. Surviving are his daughters, Mrs. D. Frank Simmons Jr., Mrs. Tyrus R. Gillis, Soperton, Ga.; son, Mr. W. C. Jackson. Funeral services will be held Tuesday at 3:30 o'clock at Spring Hill, Dr. William Huck officiating. Interment, West View. The pallbearers will be Mr. Clement C. Moseley, Mr. Clyde O. McDonald, Mr. R. T. Parker, Mr. Wallace Cumming, Mr. Roy C. Campbell. H. M. Patterson & Son.

NAY, Mr. Roley—The friends and relatives of Mr. and Mrs. Roley Nay, Mr. and Mrs. Robert F. Nay, Mr. and Mrs. Bruce Nay, Mr. and Mrs. Frank Nay, Mr. and Mrs. Elmer Nay, Miss Zelma Nay, Mr. and Mrs. E. J. Coffey and Mr. and Mrs. G. A. Sweezey are invited to attend the funeral of Mr. Roley Nay, this Tuesday afternoon at 3 o'clock at Trinity Chapel. Rev. W. G. Carter and Rev. Harrison McMains will officiate. Interment, in Crest Lawn cemetery. A. S. Turner & Sons.

RHODES, Mr. John L—Friends and relatives of Mr. and Mrs. John L. Rhodes, Miss Annette Rhodes, Messrs. Ralph and Earl Rhodes, Mr. and Mrs. W. A. Rhodes, Mr. and Mrs. E. W. Daugherty, Mr. and Mrs. C. L. Lawrence, Miss Jemima Rhodes, Mr. and Mrs. M. L. Rhodes, Messrs. Bill and Charles Rhodes are invited to attend the funeral of Mr. John L. Rhodes Wednesday morning at 11 o'clock from the Harrison Road Baptist church. Rev. R. W. Justice will officiate. Interment Hill Crest. Paul T. Donehoo.

GILES, Mrs. R. I.—Friends and relatives of Mrs. R. I. Giles, Mr. W. I. Giles, Mrs. R. M. Smith, Mr. and Mrs. I. G. Smith, Mrs. R. C. Williams, Mr and Mrs W. M. Tyson, Mr. and Mrs. J. R. Duren, Mr. and Mrs. Scott Dickinson, Mr. George Eskew, Mrs. Nannie Giles, Mrs. Myrtie Giles, grandchildren and great-grandchildren are invited to attend the funeral of Mrs. R. I. Giles Tuesday, January 8, 1946, at 1 o'clock, from Praigs Mill Baptist church. Rev. H. L. Folsom will officiate. Interment, churchyard. J. Cowan Whitley Co., Douglasville, Ga., in charge.

WEST VIEW PEACHTREE CHAPEL
ONE OF THE SOUTH'S FINEST FUNERAL HOMES
"Where It Costs Less To Have the Best"
A STARTLING NEW POST-WAR POLICY AND ALL-INCLUSIVE PRICE
$350.00 For a Complete Funeral Service Which Formerly Cost $500.00
Here it is—every necessary thing included:
Casket
Metal Grave Vault
Embalming
Lady Attendant for Women and Children
Use of Slumber Room
Newspaper Notices
Use of Chapel
Organ and Organist
Funeral Coach
Flower Car
Opening and Closing of Grave (Any Cemetery)
This price applies to Atlanta and to the Greater Atlanta area—up to a radius of fifty miles.
Undertaking At Its Best, High Quality Merchandise
Unsurpassed Professional Service

WEST VIEW
PEACHTREE CHAPEL
860 Peachtree St., N. E.
Telephone HEmlock 6001

Asphalt for Waterproofing
Concrete for Strength
Wilbert BURIAL VAULT
Guarantee Insured by Aetna Insurance Company
Sold by All Funeral Directors

(COLORED.)

BROWNLEE, Mrs. Arzier — Relatives and friends of Mrs. Arzier Brownlee are invited to attend her funeral today (Tuesday) at 2 o'clock from Fairfield AME church, Jackson, Ga., Rev. Minson officiating. Abe Trimier, Jackson, Georgia.

BOONE, Mr. Nelson—The friends and relatives of Mrs. Nelson Boone, the husband of Mrs. Hattie Boone, Mr. and Mrs. Gabe Bailey and daughter, are invited to attend his funeral tomorrow (Wednesday) January 9, at 2 p. m. from our Auburn Avenue Chapel, Rev. H. M. Smith officiating. The body will lie in state at our Auburn Avenue Chapel until hour of funeral. Interment Chestnut Hill cemetery. Cox. Bros.

NICHOLS, Mr. Lonnie, Sr.—The friends and relatives of Mrs. Parthenia Nichols, of 511 Irwin street; Mr. and Mrs. Alfonzia Nichols, Mr. and Mrs. Richard Key and family, Mr. and Mrs. Alton Kelley and family, Mr. and Mrs. Eddie M. Smith and family, S. 2/c Charlie Nichols and Mrs. Nichols and family, Cpl. Charlie H. Nichols, Mr. and Mrs. Lonnie Nichols Jr., Mr. and Mrs. J. D. Terrels, Mr. and Mrs. Avin Nichols and family, Mr. Williams Nichols, Miss Callie M. Nichols, Mr. and Mrs. O. G. Nichols and family, Rev. and Mrs. Isiah Henderson and family, Mrs. Amy Jackson and family, Mr. and Mrs. Levey Faylor and family, Mr. and Mrs. Clarence Hosey, of New York; Rev. and Mrs. A. R. Jackson, of New York; Mr. and Mrs. Rich Nichols and family, of New York; Mrs. Ethel Tucker, of New York; Mr. and Mrs. Edward Nichols, of Louisiana, are invited to attend the funeral of Mr. Lonnie Nichols Sr. tomorrow (Wednesday), Jan. 9, 1946, at 2 o'clock at Mount Pleasant Baptist church on McGruder street, Rev. A. V. Williamson officiating. Interment Lincoln cemetery. Haugabrooks Funeral Home.

(COLORED.)

SELLERS, Mr. Jimmie—The husband of Mrs. Angeline Sellers passed at his residence on Columbia drive. Funeral announced later. Haugabrooks.

HUGHES, Mr. James—The friends and relatives of Mrs. Rosa Hughes, of 338 Newport street, N. W.; Mrs. Molinda McKinzie, Mr. and Mrs. George McKinzie and family, Mr. and Mrs. Robert Thomas and family and little Patricia Hood, all of Atlanta; Mr. Charles McKinzie, of Rockford, Ill., and Pfc. Lemmie Wilcox, overseas, are invited to attend the funeral of Mr. James Hughes today (Tuesday) at 2 o'clock at our chapel, Rev. O. C. Woods officiating. Interment, Lincoln cemetery. Sellers Brothers.

TOLLIVER, Mrs. Carrie—of 955-B, Violet avenue, S. W. She is survived by husband, Mr. Steve Tolliver; seven children, Miss Frances F. Tolliver, of New York city; Mr. and Mrs. Homer Carter, Mr. James Carter, Mr. and Mrs. Edward Carter, Miss Emma Lou Carter, Mr. George Tolliver and Miss Lois Tolliver, all of Atlanta; two brothers, Messrs. Ossie B. and Oddie L. Patton of New York city; eight sisters, Mrs. Effie Mae Chappel, Mrs. Alfred H. Royster and Mrs. Udella Thomas, of New York city; Mrs. Lula Martin, of Gaston, Ala.; Mrs. Izora Chappel, of Woodland, Ala.; Mrs. Clara Brown, of Canton, Ohio; Mrs. Georgia McPherson, of Oneonta, Ala.; Mrs. Matilda Peters, of Anniston, Ala.; step-mother, Mrs. Annie B. Patton, of Anniston, Ala.; mother-in-law, Mrs. Minnie Hicks, of Atlanta. The friends and relatives are invited to attend the funeral of Mrs. Carrie Tolliver today (Tuesday) at 1:30 o'clock at New Hope Baptist church, Farrington avenue, Rev. C. H. Tigner and Rev. W. F. Paschal and others officiating. Interment, Lincoln cemetery. Pallbearers and flower girls please meet at the residence at 1 o'clock p. m. Sellers Brothers.

(COLORED)

CARTER, Mrs. Jessie—of 398½ Auburn avenue, N. E., died at the residence Jan. 6. Funeral announced later. Sellers Brothers.

JENKINS, Miss Annie—of Gay, Ga., died at her home January 7. Funeral announcements later. Mitchell & Grant, funeral directors, in charge.

BENNETT, Mrs. Easter — 581 Thurmond street, N. W. Friends and relatives are invited to attend her funeral today (Tuesday) at 2 p. m. from our chapel. Interment Lincoln cemetery. Hanley's Ashby Street Funeral Home.

HILL, Mr. Lloyd—The friends and relatives of Mr. and Mrs. Lloyd Hill, of 519 Magnolia street, N. W.; Mrs. Everlena Johnson, of Trenton, S. C.; Mr. and Mrs. Jack Butler and family, of Atlanta; Mr. and Mrs. Charlie White, of Griffin, Ga.; Mr. and Mrs. J. H. White and family, of Miami, Fla., and Mr. Alfonzo White, of Jacksonville, Fla., are invited to attend the funeral of Mr. Lloyd Hill tomorrow (Wednesday), January 9, 1946, at 1 o'clock at our chapel, Rev. T. H. Ford officiating. Interment, City cemetery, Griffin, Ga. Sellers Bros.

In Memoriam

Of our dear daughter, Miss Lula Mae Logan, who departed this life two years, January 8, 1944.
We loved you dear, but God loved you best.
MRS. LOGAN.

In Memoriam

In loving memory of our dear father, Mr. Sam Bostick, who passed away one year ago today, January 8, 1945.
Gone, but not forgotten.
We loved you, but God loved you best.
CHILDREN.

In Memoriam

In memory of our darling mother, Mrs Dilcy Wyche Sampson, who departed this life one year ago today, January 8, 1945. Mother we miss you so much. We know it is our loss but Heaven's gain. Sleep on, Mother, darling.
DAUGHTERS, MRS. REV. B. J. McCLOUD, MRS. MATTIE LEE STINSON, MRS. ADDIE HOWARD, MRS. CARRIE J. BENTLEY.
GRAND-DAUGHTERS, MRS. WILLIE MAE HOWARD.
SONS, O. J. SAMPSON, EDD SAMPSON, JESSIE SAMPSON.

(COLORED)

WRIGHT, Mr. Jessie,—of 117 Cooper street, died suddenly January 7. Funeral announced later. Cox Bros., Decatur.

GREEN, Mrs. Malinda—passed at the residence, 101 Bell street, N. E., Apartment B. Funeral announced later. Hanley Co.

TAYLOR, Miss Ester—of 356 Rock street, N. W., the cousin of Mrs. Lucile Wilson, died at the residence January 7, 1946. Funeral announced later. Sellers Brothers.

ROAN, Mr. John Ephan—of 76 Maple street, N. W., passed away. Funeral will be announced later. Hanley's Ashby Street Funeral Home.

BROUGHTON, Mrs. Mary—of Decatur, Ga., passed January 7, 1946, at the home of her brother, Mr. Ed Lackey, 621 Washington street, Covington, Ga. Funeral will be announced later. Ike Lackey & Son.

PHINAZEE, Aunt Celia—The relatives and friends are invited to attend her funeral today (Tuesday) at 1 p. m. from St. John AME church, Eighth street, N. W. The remains will lie in state at the church from 11 a. m. until the hour of the funeral. Interment Lincoln cemetery. Hanley's Ashby Street Funeral Home.

JENKINS, Mr. Early—of Barnesville, Ga. Friends and relatives of Mr. and Mrs. Early Jenkins and family, Mr. and Mrs. Ambus Gibson, all of Barnesville, Ga.; Mr. J. W. Jenkins, of St. Louis, Mo.; Mrs. Ada Sims, of Locust Grove, Ga.; Mr. and Mrs. Walter Jenkins, of Atlanta, Ga., are invited to attend the funeral of Mr. Early Jenkins today (Tuesday) at 2 o'clock from Bethel A. M. E. church, Barnesville, Ga., Rev. T. M. Johnson and Rev. E. C. Mack officiating. Griggs Funeral Home, Barnesville, Ga.

(COLORED)

In Memoriam

In loving but sad memory of my devoted brother, Bill Bailey, who departed this life nine years ago today, January 8, 1937.
MISS NELLIE BAILEY, Sister.

COTTON

Continued From First Page

the lowest income group in our nation. The present parity price is more unfair to cotton and cottonseed than to any other agricultural commodity. Only one-eighth of the cotton goods consumers' dollar is paid the cotton farmer for his back-breaking toil in producing this commodity. The amount of each cotton goods consumers' dollar that the farmer receives is less than the price of spinning the yarn and weaving the cloth, or of dyeing and finishing the cloth, and is less than one-fourth of the amount paid by the consumer for the manufacturing of apparel and household goods from raw cotton.

"It has been conclusively established that it requires one hour of labor to produce a pound of cotton, so the cotton farmer today is receiving less than 25 cents per hour for his work. We all realize the importance of maintaining high wage scales in this country if we are to service our huge national debt and maintain business prosperity.

"There is no reason why the cotton farmer should be singled out for such unjust treatment. If I recall correctly, you testified in favor of the wage and hour bill, which will fix the minimum wage of all industrial labor at 75 cents per hour within two years. You cannot possibly reconcile the position of the administration supporting higher wage levels with your contemplated action of fixing the wage of the cotton farmer at any smaller amount.

"Cotton is barely selling above the cost of production at the present time, and a much higher price would be thoroughly justified.

"I wish to enter my vigorous protest against any action fixing a price ceiling on raw cotton, and must warn you that if you go ahead with this proposal, you will encounter great difficulties in securing any extension of price control laws when they expire in June of this year.

"I urge you to immediately make public announcement abandoning this viciously unfair idea, which will condemn to abject poverty millions in the southeastern states who already have the lowest per capita income in the nation, and will be a bar to future prosperity by drying up their already pitifully inadequate purchasing power."

Congressman Sidney Camp, of Newnan, also protested against the OPA setting a price ceiling on cotton, and Congressman Steve Pace, of Americus, asked that cotton interests be given a public hearing before the control measure goes into effect.

Congressmen, legislators and commissioners of agriculture over the South were wiring protests to the OPA yesterday.

IT'S ADM. COOK, OF INLAND NEBRASKA

Attorney General Eugene Cook, of Georgia, is now an admiral in Nebraska's Navy.

He received an elaborate scroll yesterday from Gov. Dwight Griswold, of Nebraska, which is a far piece from any body of water.

Senator Asks Truman To Stop Price Ceiling

WASHINGTON, Jan. 7.—(AP)—The "attempt of the OPA to place a ceiling price on the 1946 cotton crop is uncalled for," Sen. Maybank, Democrat, South Carolina, said Monday.

In a long-distance telephone call from Charleston, S. C., Maybank stated he had telegraphed the President asking "that such an order or threat be not permitted."

By law OPA has been required throughout the war to place ceiling prices on cotton crops 15 days before planting time. This law is still in effect.

"We are," Maybank insisted, "on the eve of large export of cotton for the first time since 1938 and to discourage the cotton farmer only means an increase in synthetic fibers throughout the world.

"The farmers have had, and are having, a most serious time with the shortage of labor, farm machinery and fertilizer, and Mr. Bowles (Chester A. Bowles, OPA administrator) should try to help them—not attempt to frighten them.

"In my judgment, after my recent trip to Europe, and knowing the cotton mill conditions in the country, the cotton mills of the world could run night and day for five years to fill the shelves of the stores and clothe the people who have been without clothes in many instances since the beginning of the war.

"It is my further opinion that the congress of the United States will not tolerate any longer any such insolence by the OPA on crops that have not as yet even been planted," he concluded.

Watch Constitution Want Ads and save a lot of money on household goods, effice equipment and building materials.

FUNERAL NOTICES

MILLIKEN, Master Sergeant Charles O.—The body of Master Sergeant Charles O. Milliken, who passed away January 6, 1946, was sent at 4 p. m. Monday, via Southern railway, to Fairfax, Maine, for interment. Greenberg & Flinn.

LODGE NOTICES

The regular communication of Joseph C. Greenfield Lodge No. 400, F. & A. M. will be held in the Greenfield Temple at Little Five Points this Tuesday evening at 7:30 o'clock. The Fellowcraft Degree will be conferred on a large class by S. W. Jack L. Garton. All duly qualified brothers are cordially invited to meet with us. By order of
L. H. STEVENSON, W. M.
R. A. HUIE, Secretary.

There will be a called meeting of Panthersville Lodge No. 543, F. & A. M. tonight, Jan. 8th, at 7:30 p. m. for the purpose of conferring the Entered Apprentice degree. All qualified Brethren are invited to attend. By order,
C. H. WHITE, W. M.
B. A. TOWERY, Secretary.

The regular communication of Cascade Lodge No. 94, F. & A. M., will be held in its lodge room, 1501 Beecher street, S. W., this (Tuesday) evening at 7:30 o'clock. Business meeting only. All duly qualified brethren are cordially and fraternally invited to meet with us. By order of
NORMAN H. FUDGE, W. M.
E. E. AIKEN, Sec.

The regular communication of Capital City Lodge No. 642, F. & A. M., will be held in its lodge hall, 423½ Marietta street, N. W., this (Tuesday) evening, January 8th, 1946, at 7:30 o'clock. The Entered Apprentice degree will be conferred by the Junior Warden, Bro. Chas. P. Kanes. All duly qualified brethren are cordially invited to attend. By order
T. H. CANSLER, W. M.
H. JACK WELLS, Sec.

A called communication of Kennesaw Lodge No. 33, F. & A. M., will be held in its lodge room on Atlanta street this (Tuesday) evening, January 8, at 7:30 o'clock. The Entered Apprentice degree will be conferred by the Junior Warden, Brother James C. Holcom. Kennesaw lodge always invites duly qualified Master Masons to meet with them and enjoy an evening of good fellowship. By order of
HERMAN J. BRINKLEY, W. M.
EBBY T. LANCE, Sec.

The regular communication of Gate City Lodge No. 2, F. & A. M., will be held this (Tuesday) evening, January 8, 1946, at 7:30 o'clock, at the Masonic temple, Peachtree and Cain streets. This meeting is designated as Past Masters' Night. All members of the Past Masters' Association of Gate City Lodge No. 2, are especially invited to attend. All qualified brethren are cordially invited.
M. H. SHELTON, W. M.
C. C. EDENFIELD, Sec.

A called communication of W. D. Luckie Lodge No. 89, F. & A. M., will be held in its temple at West End this (Tuesday) evening at 6:30 o'clock. The Master Mason's degree will be conferred. Our F. C. Club will take part in the dramatic work. All duly qualified brethren are cordially invited to meet with us. By order of
GUY D. SETTLE, W. M.
M. A. CASON, Sec.

Adamsville Lodge No. 171, F. & A. M., will meet this Tuesday (tonight) evening, starting at 7:30 at the Masonic Temple, corner of Gordon and Fairburn Rds. Visiting Masons are always welcome.
JOHN A. GRADY, W. M.
C. R. BAUMGRAS, Secretary.
(Phone RA. 8715).

The regular convocation of East Point Chapter No. 97, R. A. M., will be held this (Tuesday) evening, January 8, 1946, at 7:30 o'clock, at the Masonic hall in Hapeville, Ga. The newly elected officers for 1946 will be installed. Members are urged to attend and all visiting Companions are cordially invited to meet with us. By order of the High Priest.
P. A. CHAPMAN, Sec.

The regular meeting of Martha Chapter, No. 128, O. E. S. will be held at the hall of Battle Hill Lodge, Lucille at Gordon St., this (Tuesday) evening at 8 p. m. All qualified Sisters and Brothers are cordially invited to attend.
ELIZABETH BROWN, W. M.
RALPH KIDDLE, W. P.
NELL BLAIR, Secretary.

The Clayton County Post No. 3872, Veterans of Foreign Wars meets Thursday night, 8 o'clock, Masonic temple Forest Park Ga. All members are urged to attend.
MAJOR ROY E. BEVEL, (Ret'd) Commander

LEGAL NOTICE
Joseph Berlin has applied for permit to operate a liquor store at 506 Peachtree St., N. E.

LEGAL NOTICE
I will not be responsible for debts made by anyone other than myself.
WILLIE C. COOK.
1015 So. Main St., East Point, Ga.

LEGAL NOTICE
I will not be responsible for debts made by anyone other than myself.
GEORGE R. OVERTON.
655 Lindsay St., N. W.

NOTICE of the Annual Shareholders Meeting of the Standard Federal Savings and Loan Association at 3:00 o'clock P. M., on Wednesday, January 16, 1946, at 48 Broad Street, N. W., Atlanta, Georgia, is hereby made in compliance with Charter, By-Laws and Regulations.
J. L. R. BOYD,
Secretary and Attorney.

TO WHOM IT MAY CONCERN:
Notice is hereby given that I have made application to the Commissioners of Fulton County to grant me a license to operate a retail liquor store at No. 3453 Peachtree Road, N. E., Atlanta, Fulton County, Georgia. This notice is given as required by law and is directed to whom it may concern.
D. ELLIS WILLIAMS.

RELIEVE SORE THROAT DUE TO COLDS

Bad weather brings sore throats. Be ready with time-tested TONSILINE. Assure your family of fast soothing relief at once. Your druggist has it.
always depend on
TONSILINE

WATCH REPAIRING
48-HOUR SERVICE
SPEER'S JEWELERS
110 Whitehall St., S. W.

FOR TIGHT COUGHS due to colds
Mentho-Mulsion contains special ingredients that quickly help loosen tight phlegm, soothe the irritated throat membranes and allay the coughing. Money back if not delighted. Use only as directed.
MENTHO-MULSION

Moncrief FURNACE CO.
FREE FURNACE INSPECTION
Make certain now that your home heating equipment is in condition to give maximum heat at minimum fuel cost.
Let Moncrief expert engineers inspect your coal furnace . . . without cost or obligation.
Repair parts available for all makes and models of furnaces.
NEW MONCRIEF FURNACES
The correct model for your home . . . coal or gas . . . no down payment . . . up to thirty-six months to pay.
CALL HE. 1281
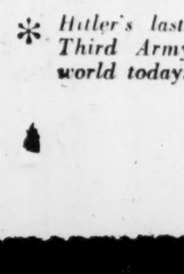

Germany Still Threatens*

YOU and YOURS

By HENRY MORGENTHAU, Jr.

Former United States Secretary of the Treasury

My own program for ending the menace of German aggression consists, in its simplest terms, of depriving Germany of all heavy industries. The reason for selecting heavy industries is that with them Germany can quickly and terribly convert once more to war. Without them, no matter how savage her aggressive aims may be, she cannot make war.

First, of course, there was the actual manufacture of the weapons of modern war. The second role of heavy industry in the German plan of aggression was economic blitzkrieg. The heavy hand of German power was laid upon the economy of her neighbors—and throughout Europe industries withered, scarcity grew, fear multiplied.

The Road To New Wars

The notion that German heavy industry is indispensable to the well being of Europe is a myth nurtured by German propaganda over many years. Among those who are trying to keep it alive today are the men who did business with the German cartels in the past, to the profit of themselves and the ruin or near ruin of their countries.

Moreover, those who propose to maintain a strong Germany as a bulwark against Russia are simply blind followers of the folly of Munich with no program for the world except the arguments, suspicions and fears of the appeasers.

Road to Peace

Germany's road to peace leads to the farm. The men and women in the German labor force can best serve themselves and the world by cultivating the German soil.

If Germany makes a serious attempt to feed herself she can do so. If we feed them ourselves the Germans will not undertake the necessary agricultural reform. They will, if they run true to their form of the last hundred years, prefer to intrigue for a return of heavy industry and war.

Germany must be disarmed in her own mind as well as in reality. The most fertile soil for the seed of democracy would be those Germans who know it is useless to plot for dictatorships, war and conquest. The elementary lesson for the German people is that there is no use planning and working for war because they will not have the *means* to wage it.

When the possibilities for new aggression have been removed, the big educational task can begin. Better than any board of censorship or commissioner of education in preventing renewed propaganda for German militarism would be the elimination of the heavy industrialist and the Junker—the first by destruction of his factories, the second by breaking up his estates. These two groups will then be powerless to finance the sort of education to which they have contributed wealth and influence in the past.

Survival Demands Action Now

We ourselves are neither much more intelligent nor much more moral than the generation that thought it had ended war forever in 1918. Our only advantage over them is that we have the benefit of their experience. That has taught us to distrust the efficacy of a piece of machinery which is not connected to any source of power. The apparatus for preventing German aggression can contain a set of economic and political and moral controls. It will have to contain more—*destruction of heavy German industry*. But the whole thing will be inanimate, useless, unless it is hooked up to the driving force of a strong and lasting United Nations will to peace.

If we deal with Germany realistically, there is hope that a new generation of Germans may learn to understand and to embrace liberty. Democracy is one of those priceless things that cannot be given to anyone. It must be taken; it must be worked for; it must be earned. (*From the book "Germany Is Our Problem"*)

Presented AS A PUBLIC SERVICE by
INTERNATIONAL LATEX CORPORATION
PLAYTEX PARK DOVER, DELAWARE

* *Hitler's last will, just discovered by the United States Third Army, boldly confirms Germany's threat to our world today.* I.L.C.

MRS. EDMUND MILESKI

Miss Thomason Weds Mr. Mileski

Announcement is made of the recent marriage of Miss Genevieve Colleen Thomason to Edmund Mileski, of Linden, N. J. The bride is the granddaughter of Mrs. Mary J. King, of Atlanta.

The ceremony was quietly solemnized at the Park Street Methodist church, with the Rev. Lawrence L. Cowen, pastor of the church, officiating. Mrs. Edwin Aiken, organist, presented a musical program.

The bride wore a pale blue velvet suit with black accessories and her flowers were purple orchids. Her only attendant was her aunt, Miss Julie King, and the bride's uncle, Lt. Joseph C. King, was best man.

Mrs. Mileski has recently been employed with the State War Finance Committee of Georgia.

Mr. Mileski is the son of Mr. and Mrs. Charles Mileski, of Linden, N. J., and has recently been discharged from the armed forces after serving 22 months in the South Pacific with the Fifth Air Force.

After a wedding trip the couple will reside in Linden.

NEW ARRIVALS

Capt. and Mrs. J. R. Meeks announce the birth of a daughter, Janice Lorraine, on Dec. 18 at Station Hospital, Ft. McPherson. Mrs. Meeks is the former Miss Bertie Naomi Roberts.

Mr. and Mrs. Charles M. Murphy, of Belzoni, Miss., announce the birth of a son, Charles M. Murphy III, on Dec. 24 at the Leflore hospital, Greenwood, Miss. Mrs. Murphy is the former Miss Margaret Love Clark, of Monroe and Atlanta.

Mr. and Mrs. C. T. Allen announce the birth of a son, John Earl, at Piedmont hospital on Jan. 2.

Mr. and Mrs. Clarence H. Thomas announce the birth of a daughter, Patricia Anne, on Dec. 31 at Crawford Long hospital. Mrs. Thomas is the former Miss Mary Cheatham, daughter of Mr. and Mrs. N. L. Cheatham.

Cpl. and Mrs. Val Dent announce the birth of a son, Danny Val, Jan. 3, at Crawford W. Long hospital. Mrs. Dent is the former Miss Martha Virginia Prather, daughter of Mr. and Mrs. A. L. Prather, Atlanta. Mrs. Marie Dent, of Tulsa, Okla., is the paternal grandmother.

Mr. and Mrs. J. C. Morton announce the birth of a son, James Collis Jr. on Dec. 23 at Crawford W. Long hospital. Mrs. Morton is the former Miss Dorothy Fowler.

Garden Hills Club

The Garden Hills Garden Club will meet Wednesday at 10:30 o'clock at the home of Mrs. Charles H. Shelton, 2898 North Hills drive, N. E. Mrs. Russell Tatum will introduce the guest speaker, Chaplain A. B. Blackledge, of the Royal British Navy. Mrs. H. E. Sandford will be co-hostess.

A. A. U. W. Study Group

The biography study group of A. A. U. W. will meet Wednesday at 10:30 o'clock at the home of Mrs. J. Edwin Hutchman, 347 Glenn circle, Decatur. Mrs. Frank J. Henry will review "Persons and Places," by George Santayana.

Alpha Omicron Pi

Atlanta Alumnae of Alpha Omicron Pi will meet today at 2:30 o'clock at the home of Mrs. Jones S. Wilson Jr., 18 Collier road, N. W. Members who are now in Atlanta are requested to call Mrs. Wilson, HEmlock 0030-R.

MRS. MAJOR B. RICE

Mrs. Rice is the former Miss Mildred Thomas, daughter of Mr. and Mrs. B. A. Thomas, of Bishop. Her marriage to Sgt. Rice took place recently at the Methodist church in Bishop.

RICH' *Specialty Shop*

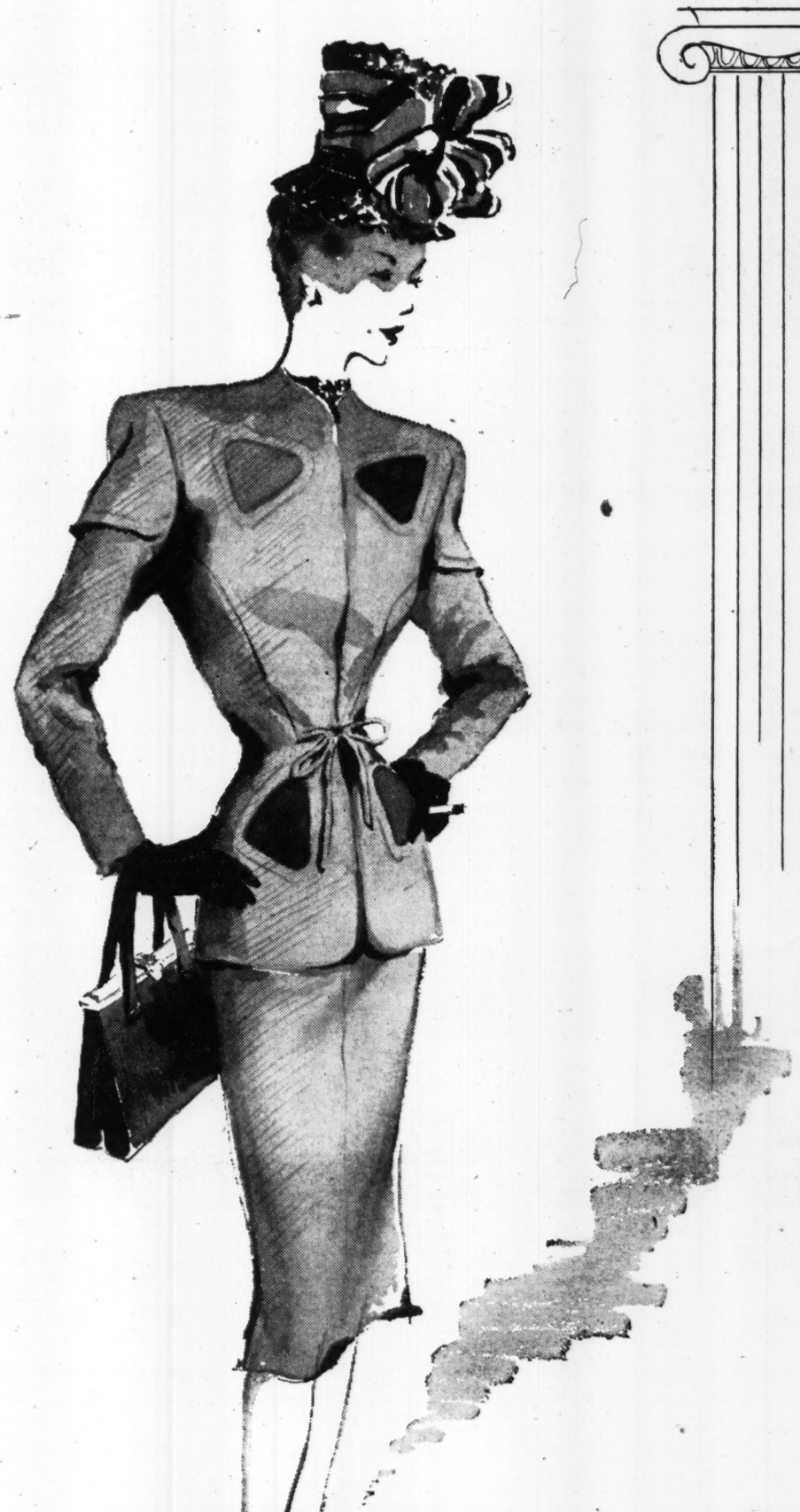

THE ELONGATED LOOK . . . AUTHORED BY ADRIAN

That lovely, lithe, regal look that is Adrian's . . . the tall-making lines of the newly-elongated jacket, the elliptical line from Adrian shoulders to indented waistline, the slightly longer skirt. All interpreted in an urbane suit of chartreuse tweed, the elongated look pointed up by patches of violet and fuchsia. 149.98

Kenneth Hopkins' tall Regency hat. 44.95

A fitted bag by Elizabeth Arden . . fitting compliment to Adrian's suit. A rectangle of black faille, set in a frame of mock tortoise shell. Inside: comb, compact, Arden lipstick. 62.50

Plus 20% Federal Tax

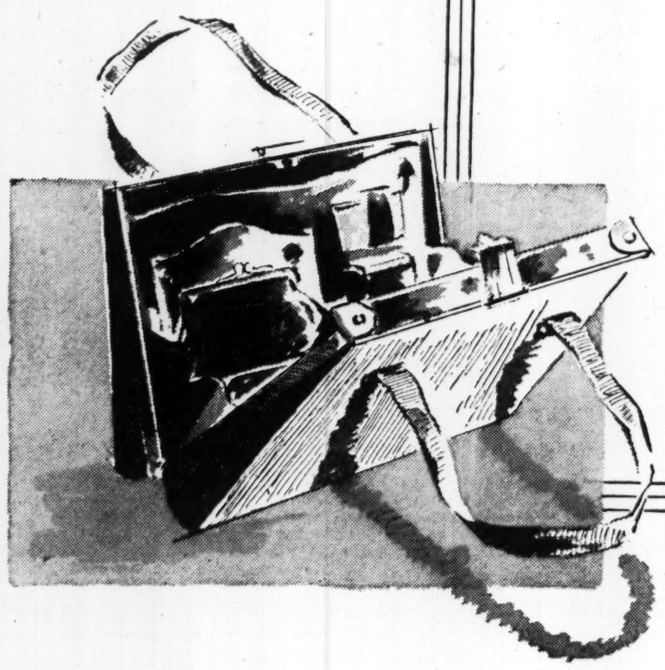

RICH'S

ATLANTA

"Whole Cereals" Play Important Part in Meal

By SALLY SAVER

The family of "whole cereals" should play an important part in the meal plans of children of all ages, yet, due to poor preparation and lack of variety, many mothers have considerable difficulty in popularizing this group of very nutritious foods. Every child should have a well cooked cereal at least once a day. Those made from whole grains should be served more frequently, but all cereals are useful and valuable. Cereals can be cooked differently and served attractively, but most often they are cooked indifferently and served with an almost total lack of imagination. It's true children do not take readily to new foods, but their eyes do dance with approval when some special taste delight is added to a food that is familiar and liked. Check over the following suggestions and try to add some of them at intervals to the youngsters' cereal. Then watch the interest grow!

1. Well cooked rice served with brown sugar, cinnamon and rich milk. For further variety add diced raw apple just before serving.

2. Cook grits, cream of wheat or other fine cereal for two mornings at once. Pour the left-over cereal in fancy molds, cover molds with wax paper to prevent a tough coating. Next morning reheat cereal in molds by standing them in hot water. Turn out in pretty bowls and surround with sliced bananas, chopped dates or raisins. Serve with milk and sugar or honey.

3. Crisp, fresh popped corn heated in the oven and served with milk and brown sugar makes a delightful change in the cereal menu.

4. Oatmeal or any of the cooked wholewheat cereal has new interest if sliced dates or figs are stirred in just before serving.

5. Milktoast has a rightful place in the cereal group because bread is a cereal food. Use white or wholewheat bread. Toast to a golden brown, butter it liberally, sprinkle with a dash of salt then cover with rich hot milk. Serve in an attractive soup plate.

6. Pack cooked cereal such as grits, oatmeal or finely ground wheat cereal into a loaf pan. Cover to prevent a crust forming. When firm and cold cut into 1-4-inch slices and brown in a little butter or margarine or bacon fat. Serve with syrup, honey jelly or marmalade and a sliver of crisp bacon.

7. Fill centers of apples with any cooked cereal, sweeten with syrup or honey, dot with butter and bake. Serve with milk or cream.

8. Some ready-to-serve cereals may be served as hot cereals for a change. Crush, moisten with hot milk and heat over boiling water 5 to 10 minutes.

The collections of Anna Miller, Ren-Eta and Claire McCardell viewed on Monday, the opening day of the spring fashion shows for the press in New York, included these dresses. Anna Miller's signature touch, a flash of brilliant color on black, is seen in the dress at left, where sheer crepe has insets of coral and green. Note the billowing "Beau Brummell" sleeves. 2, Center: Geometrically-shaped insets mould the waistline of Ren-Eta's dinner gown. Her almoner's bag, introduced last season, reappears in the new collection and is seen swinging gracefully from a panel of jet on this gown. 3. The new McCardell look for spring can be seen in this soft-shouldered dress of Mexican printed broadcloth. It has a new full front and squared hipline accented by pockets.

—WINIFRED WARE, Fashion Editor.

Mothers
Your baby will enjoy the tempting fine flavor of
HEINZ BABY FOODS

Ask your grocer for Heinz Strained Foods and Junior Foods

Pillsbury Mills Plans Expansion Of Service Here

J. R. Henderson, newly appointed southeastern regional manager of Pillsbury Mills' bulk products sales headquarters here, reported on his return from a sales meeting in Minneapolis that plans were set in motion for the immediate expansion of peacetime services to the trade in this area.

J. A. Henderson

Henderson was among 28 Pillsbury regional and branch sales managers at the three-day session. He said that Philip W. Pillsbury, president of the 76-year-old milling firm, told the group that large numbers of returning servicemen are greatly aiding the sales and production departments in rapidly reconverting to top peacetime operations.

R. S. Clayton is the new regional manager of the firm's southeastern grocery products sales headquarters, also located at Atlanta.

Bettye Fitts Resigns Maid of Cotton Race

Miss Bettye Fitts, daughter of Dr. and Mrs. John B. Fitts, of 31 Lafayette drive, withdrew yesterday from the Maid of Cotton competition in Memphis.

She told the sponsors of the contest, the National Cotton Council, that her parents decided against her participation because the winner's nationwide tour would cause her to lose too much time from school.

A student at the University of Georgia, the 20-year-old Miss Fitts was the only Atlantan selected from approximately 300 entrants throughout the cotton states.

Miss Betty Bird Foy, a native of Statesboro and also a student at the University of Georgia, remains in the finals.

Cascade Garden Club

Cascade Garden Club meets at the Community clubhouse tomorrow at 3 o'clock. The nominating committee will be elected.

The hostesses will be Mesdames C. N. Coker, J. G. Norwell, Leon Posey and C. L. Robbins.

Maryland GIs Protest Rate Of Discharge

WASHINGTON, Jan. 7.—(AP)—A GI demonstration against alleged inequities in demobilization was staged at nearby Andrews Field, Md., Monday while the capital heard a congressional demand for an inquiry into the slowdown of Army discharges.

Maj. C. J. Bayne, public relations officer, said that between 150 and 200 Army Air Force enlisted men left their posts to lay their protests before an Air Force inspector and the base adjutant. They later returned to their aircraft maintenance work and other duties.

The complaining soldiers, in addition to asserting that some men with a lower number of points were being released, told Maj. William F. Hall, the air inspector, that they were required to service some planes for unofficial flights.

Demobilization Irks 18,000 Guam GIs

HONOLULU, Jan. 7.—(AP)—The Navy News, service paper on Guam, said that a total of 18,000 enlisted men and officers attended two mass meetings on Guam Monday night protesting "inconsistencies" in the Army demobilization program.

The first meeting at Harmon Field was attended by 6,000 men, the paper said. Speakers urged them to write relatives and friends at home to put pressure on congress to clarify the situation. Brig. Gen. Douglas F. Stace, commandant of the field, commended the crowd on its good behavior.

The paper estimated that 12,000 men assembled for the second meeting, held at an American Veterans' Committee forum at 20th Air Force headquarters. Navy News reported they decided to send a petition to Sen. William Knowland, Republican, California, now on Guam as member of a senate subcommittee, asking him to press for congressional action on the Army's current demobilization slowdown.

The paper said another mass meeting was scheduled for Tuesday night with a prospective attendance of 25,000.

MANILA, Jan. 7.—(AP)—A mass meeting of American enlisted soldiers Monday night noisily adopted a resolution demanding a congressional investigation of the new demobilization slowdown. The soldiers booed the reading of a written explanation from their commanding general.

More than 12,000 soldiers who crowded into the war-ruined Philippines hall of congress in the unprecedented assembly were notably sober and orderly, but milled and shouted like a crowd at some major prizefight back home.

W. S. C. S. To Meet

The W. S. C. S. of Peachtree Road Methodist church will meet today at 10:30 o'clock at the church. The devotional will be given by Mrs. J. W. Thomas. Miss Daisy Davies will be in charge of the pledge service.

MOPSY

YOUR HOROSCOPE

WHAT TO EXPECT TODAY
Sun is Capricorn

General Tendencies—Throughout the day conditions should be good for health, dealings with employers and all matters which refer to your social or occupational reputation. If you take a little time out to attend to details, you will probably gain thereby, the average trend being somewhat careless in this respect. During the evening there ought to be opportunities for social activities, although these seem to approach the quiet rather than the hilarious style of amusement.

If Today is Your Birthday

People born in January may find the coming year a bit difficult, but you seem to have better indications for success than most of your Capicora brothers and sisters. Watch next fall for increased activities and a wider circle of friends. It will never hurt you to make a little effort to cultivate friendship; you seem rather apt to build up a wall of reserve about yourself. Tear some of it down during the next 12 months.

Today's Watchword—"I never start a fight and I never run away from one," said an acquaintance of mine when talking about business difficulties. He is a capable and successful person and might seem an easy prey for sly digs, but appearances are well known to be deceiving. Probably the snappy aggressive manager has a harder time keeping his subordinates in line than does the person who can take in all the stray details, add them up, and get a laugh out of the results. The laugh, however, never comes before the results are final.

TODAY'S PATTERN

By LILLIAN MAE

A gay apron that fits well, gives ample coverage, sews up quickly! Pattern 4586 requires little fabric. In fact, if you've a grain or feed bag, you can make it from that!

Pattern 4586 comes in sizes small (32-34), medium (36-38), large (40-42). Small size, 1 3-8 yards 35-inch.

Send 20 cents in coins for this pattern to The Atlanta Constitution, Pattern Department, P. O. Box 133, Station 0, New York 11, N. Y. Print name, address, zone, size, style number.

ELIZABETH WOODWARD SAYS:

Work Out a Timetable With Your Parents

Your parents fuss so about the hours you keep! "You're a growing girl . . . you need your . . . rest . . . and what in the world were you doing till this hour?" You can fly into open revolt over this watchdog business. You can fix things so you don't get out at all. Or you can learn to tell time . . . when enough's enough.

You do need plenty of sleep. But on the other hand who wants to leave a party at nine-thirty? When they haven't even served refreshments?

You do some things in the evening that can get you home early. The first show at the movie with the girls. Or grinding out homework at Helen's. A couple of hours takes care of it. But there are some doings that take longer . . . a dance . . . a party . . . or play practice. So instead of a rigid curfew what you need is a timetable. A sliding curfew timetable worked out with your parents . . . and established as law!

Elizabeth Woodward

Sit down with pencil and paper and list all the things you do in the evening. Then note the time it takes to get them accomplished. The movie with the girls is out at nine. You'll need a few minutes for the soda at the drug store and walking home . . . nine forty-five should do it without hurrying. The dance is over at eleven-thirty, and if you've stagged, you can be home by midnight. If some boy took you, it might take a half-hour longer to eat those hamburgers.

When you have your curfew timetable complete, then move in on mama. Show her that you're willing to come home from early doings . . . if she'll co-operate about fun that lasts longer. Plead your case. If she thinks your timetable is on the late side break it down . . . time the details. It takes so long on the bus to get to the movies . . . and if you miss the bus you have to wait so much longer. You stand in line for tickets . . . you wait for a seat . . . you wait to get waited on at the drug store after . . . you take the bus home and walk to the house. All of it takes time. And you can't cut it shorter. She'll understand that.

You're not dawdling . . . you're not stopping for aimless chat on street corners. You're not wasting that precious time.

One girl I know couldn't enjoy herself at all when she was out. Her mother always waited for her, bolt upright in the living room, tired, cranky, and usually worried . . . no matter what the time. An hour before it was time to go, Janie started clock-watching. And the nearer the deadline came, the more nervous she got. If the car stalled, or we ambled slowly, she got in a swivet. Going out wasn't worth it to Janie. So she stopped going.

It's more fun to get things straight with your mother, your timekeeper. So that she knows what to expect . . . and you know what's expected of you. If it's still less time out than you like . . . you can always get started earlier!

Miss Kickliter Marries Dr. Nelson at Glenn Chapel

The chapel of the Glenn Memorial church formed the setting yesterday afternoon at 5:30 o'clock for the marriage of Miss Gloria Elaine Kickliter, of Sarasota, Fla., and Atlanta, to Dr. William Alexander Nelson Jr., of Newport, Tenn., which was solemnized by Dr. Vernon S. Broyles. The music was presented by Mrs. Bayne Smith, organist, and Dr. Eugene Howe, vocalist.

William Alexander Nelson, of Newport, Tenn., served as his son's best man, and the usher-groomsmen included Charles T. Rhyne, Dr. Whatley Duke and Dr. John S. Inman.

The maid of honor, Miss Rosemary Kickliter, sister of the bride, wore a becoming model of American beauty velveteen, and carried a bouquet of talisman roses and bronze snapdragons. The bridesmaids, who wore gowns of sapphire blue velveteen made like that of the maid of honor and carried similar bouquets, included Miss Margaret Nelson, sister of the groom, and Miss Martha Coleman.

The bride, who was given in marriage by her father, Dowlin Clem Kickliter, of Sarasota, Fla., was lovely in her gown of white slipper satin which featured a yoke of illusion outlined with seed pearls, and a circular peplum also outlined the seed pearls. Her fingertip veil of illusion was fastened to a coronet of seed pearls. She carried a bouquet of white orchids outlined with bride's roses.

Following the ceremony, Mr. and Mrs. Kickliter entertained at a reception at the home of Mrs. Gaines Huguley on Clifton road. After their wedding trip, Dr. and Mrs. Nelson will reside in Baltimore, Md., where Dr. Nelson will interne at the Marine hospital.

Miss Pitts Marries Oscar B. Bosben

Mr. and Mrs. N. A. Pitts, of Decatur, announce the recent marriage of their daughter, Miss Hilda Irene Pitts, to Oscar Bernard Bosben, of Edgerton, Wis., which took place at the residence of Rev. A. B. Couch.

Mrs. W. H. Daniel was matron of honor for her sister, and was gowned in a fuchsia model worn with black accessories and an orchid shoulder cluster. Russell Pitts, only brother of the bride, was the best man.

The bride was lovely wearing a powder blue suit, navy accessories and white orchids.

Mrs. Bosben for the past year has been connected with the Retail Credit Company. The groom is the eldest son of Mr. and Mrs. Carl Bosben, of Edgerton, Wis., and he is a brother of Duane, Robert and Loyd Bosben, all of Edgerton. He recently received his discharge from the Army after serving for 22 months in the Pacific, and with his bride now resides in Edgerton.

Atlanta Magicians Entertain Arnalls

Gov. Arnall and Mrs. Arnall and Lon Sullivan, housing expediter, were guests of honor at the regular monthly meeting of the Atlanta Society of Magicians last night at the Mayfair Club. Julian Boehm, society president, and Seymour Kessler were hosts.

Others participating in the program were Jack Smith, Waldine Terry, E. D. Morgan, Harold Martin, Jack Ward and Lt. Cmdr. Robert Topping.

Tech Woman's Club

The executive committee of the Georgia Tech Woman's Club meets at the home of Mrs. J. R. Vail, 1351 North Highland avenue, N. E., tomorrow at 12:30 o'clock.

Pan American Forum

The Pan American Student Forum will meet at 7:30 o'clock at the Georgia Evening College this evening. Girls High school will be in charge of the program.

Church Home Directors

Directors of Churches' Homes for Girls will meet Thursday at 12:30 o'clock at the Buford Memorial Home, 372 Washington street, S. E.

Miss Barili, Mr. Carmichael Announce Wedding Plans

Society's interest is centered today in the announcement of the wedding plans of Miss Anne Emily Barili, lovely daughter of Mr. and Mrs. Alfredo Barili Jr., and J. Broadus Carmichael, son of Mr. and Mrs. A Homer Carmichael, which will be solemnized on Feb. 9 in the Winship chapel of the First Presbyterian church. Dr. William V. Gardner will perform the ceremony for this prominent young couple, and the program of music will be presented by Dr. Charles Sheldon, organist.

The beautiful brunet bride-elect will be given in marriage by her father, Alfredo Barili Jr., and has chosen her sister, Mrs. J. W. Goldsmith Jr. as her matron of honor. The bridesmaid will be Mrs. Charles Knight.

Lt. Benjamin Billingham Carmichael, USNR, will serve as his brother's best man, and the groomsman will be Perrin Nicolson Jr. The ushers are Dr. Harry Croswell, Neville James, Carson M. Sewell and Fred Hoyt.

Numerous parties have been planned in honor of this popular couple, the dates to be announced later.

West End Heights Club Installs New Officers

The West End Heights Woman's Club meets Thursday at the home of Mrs. Milton W. Davis at 2:30 o'clock. Mrs. Hinton Blackshear will speak on club work and will install the new officers. The meeting will be followed by a social hour.

The officers include Mrs. Frank Wade, president; Mrs. P. J. Dixon, vice president; Mrs. Guy Gowan, second vice president; Mrs. Milton W. Davis, secretary; Mrs. L. O. Sailors, treasurer; Mrs. W. S. Pruitt, corresponding secretary.

The committee chairmen are: Publicity, Mrs. J. C. Rocks; hospital, Mrs. W. W. Warren; telephone, Mrs. W. W. Warren; historian, Mrs. P. H. Rainwater; chaplain, Mrs. J. R. Orr; sick chairman, Mrs. E. W. Sparks; Red Cross, Mrs. Y. L. Yon; executive committee, Mrs. John Merins, Mrs. Glen Conn and Mrs. C. G. Parette.

THE FIRST STEP
Is Correct Grooming
STODDARD
LAUNDRY AND DRY CLEANING
Phone VE. 6601
713 West Peachtree (Main Plant)
2933 Peachtree Road 12 Houston St.
1168 Euclid Avenue 620 Lee St.

"PASS the SALT"
for sizzling-salted *french fried* potatoes

International Salt Co., Inc.

HELPS BUILD UP RESISTANCE against distress of 'Periodic' FEMALE WEAKNESS

When Taken Thruout The Month

Also a Great Stomachic Tonic!

If you suffer from monthly cramps with accompanying headache, backache and nervous, jittery, cranky feelings—when due to female functional periodic disturbances—try famous Lydia E. Pinkham's Vegetable Compound to relieve such symptoms.

Pinkham's Compound DOES MORE than relieve such monthly pain. This great medicine also relieves accompanying weak, tired, nervous feelings—of such nature.

Taken thruout the month—Pinkham's Compound helps build up resistance against such distress.

Over 100 Million Bottles Sold—It MUST Be Good!

If you're in need of such help—we urge you to give Pinkham's Compound a fair and honest trial. Thousands upon thousands of women have reported remarkable benefits. Just see if you, too, aren't delighted with results!

Lydia E. Pinkham's VEGETABLE COMPOUND

Don't Let Soap Shortages Get Worse
Keep saving used fats!

CAN'T FIND LAUNDRY SOAPS? Well, you know why, don't you? It's because our country is so short of fats needed to help make the soaps you want (and to make other peacetime goods, too). Yes! Even though food fats — butter, shortening, lard — are now ration-free, our country's supply of *industrial* fats is still critically low.

YOU CAN HELP PUT MORE SOAP back in the stores sooner! Every time you scrape grease into the salvage can or melt down meat trimmings...every time you take a can of used fats to your butcher, you are helping to bring back more soap to your dealer's shelves. (Turn your used fats in promptly and get 4c for every pound.)

Where there's fat there's soap!

Keep Turning In Used Fats To Help Make More Soap

IT'S HERE! IT'S NEW! IT'S DIFFERENT!

MOR BEEF

It had to come—*beef in a tin*, made the exclusive MOR way. As wonderfully delicious and tender as the original Wilson's MOR, made of pork.

It's Different! Try It!

The Wilson label protects your table — WILSON & CO. INC.

Get Better Cough Syrup By Mixing It at Home

Quick Relief. Big Saving. So Easy! No Cooking.

To get quick relief from coughs due to colds, you should make sure by mixing your own cough syrup at home. It's no trouble at all, and you know it's pure and good. It needs no cooking, and it's so easy to make that a child could do it.

From your druggist, get 2½ ounces of Pinex. Pour this into a pint bottle, and add enough plain syrup to fill up the pint. To make syrup, stir two cups of granulated sugar and one cup of water a few moments, until dissolved. Or you can use corn syrup or liquid honey, if desired. The full pint thus made should last a family a long time, and gives you about four times as much cough medicine for your money. It never spoils, and children love its pleasant taste.

And for quick results, you've never seen its superior. It seems to take hold instantly, loosening the phlegm, soothing the irritated membranes, and helping to clear the air passages.

Pinex is a special compound of proven ingredients, in concentrated form, well known for quick action on throat and bronchial irritations. Just try it, and if not pleased, your money will be refunded.

Miss Ledsinger Wed to Ensign

MARIETTA, Ga.—Miss Claire Ledsinger, daughter of Mr. and Mrs. C. L. Ledsinger, became the bride of Ens. Fred White Smith, USNR, son of Mr. and Mrs. George Boone Smith, of Macon, at a candlelight ceremony solemnized yesterday at the First Methodist church, with the Rev. John Tate, pastor, officiating. Keith Langworth, organist, and Miss Peggy Dosser, soloist, rendered a musical program.

Ushers were A. D. Little and Earl Medford. Best man was George Boone Smith, father of the groom, and groomsmen were Clyde Sheehan, of Macon, and Lewis Ledsinger, of Marietta, brother of the bride.

Miss Helen Ledsinger, sister of the bride, was maid of honor. Her gown was fashioned of pink marquisette, with deep yoke and ruffled bertha. She carried a pink tulle muff showered with pink carantions, sweet peas and parma violets. She wore a pink marquisette cap.

Bridesmaids were Miss Lucille Langworthy and Miss Virginia Franklin. Their gowns were fashioned like that of the maid of honor and they carried muffs showered with similar flowers and wore velvet bands in the hair.

The bride's father, Charles Ledsinger, gave her in marriage. Her brunet beauty was enhanced by the wedding gown of ivory satin with rose point veil over a foundation of illusion tulle, fastened with an orange blossom circlet. She carried a bridal bouquet centered with a cluster of miniature calla lilies.

After the ceremony, Mr. and Mrs. Ledsinger entertained at a reception at the Country Club. The dining table was centered with the bride's cake. Mrs. Harry Livingston kept the bride's book.

Assisting at the reception were Mesdames A. D. Little and Earl Medford. The bride and groom left for a honeymoon, the bride traveling in gray dress worn with black accessories, red top coat, and a cluster of calla lilies.

The couple will go to Charleston, S.C., to await reassignment for Ens. Smith.

Miss Mallory Grant Is Luncheon Hostess

Miss Mallory Grant entertained recently at luncheon at the Mirador room at the Capital City Club, the occasion assembling a group of teen-age classmates in the fifth grade at Washington Seminary. The orchestra complimented little Miss Grant and her guests by playing their requested tunes during the luncheon.

Mrs. Harry Grant, mother of the hostess, and Mrs. John W. Clarke, her great-aunt, chaperoned the party. Covers were placed for Misses Grant, Vickie Chiles, Nancy Ellis, Norma Dodd, Luclaire Westman, Ann Sulzer, Susan Brigham, and Lillian Whitner.

Everyone loves her
You will too—

That little imp called SUSIE-Q

NORCROSS
GREETING CARDS

DONE to the Queen's TASTE!

THRIF-T
Laundry Service!

Use Gold Shield Thrif-T Laundry Service!

Wearing apparel returned to you just ready to iron. Flat work ironed. Shirts taken out and ironed at small extra cost.

No washing — no worry — when you use Thrif-T.

Call your route salesman today.

GOLD SHIELD Laundries

EXCELSIOR	WA. 2454
AMERICAN	MA. 1016
MAY'S-TROY	HE. 5300
GUTHMAN	WA. 8661
DECATUR	DE. 1606
PIEDMONT	WA. 7651
CAPITAL CITY-TRIO	VE. 4711

Flavorful Energizing
FLEETWOOD
SupaRomatized COFFEE

SALLY FORTH Says:

Wife of New Commandant Adds Charm to Social Ranks

Atlanta acquired feminine glamour personified when Capt. Edgar Tilghman Neale, U. S. N., succeeded Capt. Stanley Strong as commandant of the Naval Air Station, and brought his beautiful young wife here for residence. One glance at the accompanying photograph and you will without doubt agree on the glamour angle, the picture having been made when Mrs. Neale was presented to their Brittanic majesties, King George and Queen Elizabeth, at the first drawing room after their coronation.

MRS. EDGAR T. NEALE

Capt. and Mrs. Neale and their five-year-old son, Jeremy, are at present residing in the Lavender home at 4103 Club drive, but in a very few days they will have to vacate. And thereby hangs the sorrowful story of "no place to go." So this is also in the nature of an SOS—if you know of a vacancy anywhere, will you please call Mrs. Neale at Cherokee 8601?

A native of Jacksonville, Fla., Mrs. Neale is the former Patricia Aycock, daughter of Mr. and Mrs. Thomas J. Aycock, and a member of the Junior League. Blonde and blue-eyed, slim and graceful, she is a gifted musician, and has studied piano under famous Parisian masters. She and Capt. Neale met in Jacksonville, while the latter was on duty there, and since their marriage they have lived mostly in California, though they came here directly from Bunker Hill, Ind.

Capt. Neale is a native of Baltimore, and is a 1924 graduate of the U. S. Naval Academy. He is just as much upset over having no place to live as his lovely wife, so don't forget that Jan 17 is their "deadline." Certainly Atlanta doesn't want to lose them.

SHE WORE GREEN STOCKINGS

When Rochelle Williams ascended the aisle of Winship chapel as maid of honor to her sister, Alexa, at the latter's recent marriage to DeSales Harrison Jr., she wore with her lovely gown of American Beauty taffeta and her matching sandals a pair of GREEN stockings. And all because of one of her pet superstitions!

The superstition stipulates that when a younger sister marries before the elder, the latter shall pay a penalty by wearing GREEN stockings to the wedding. So, not wanting to defy fate, Rochelle sallied forth to buy a pair of grass green hose. However, her search was fruitless, for there were no stockings of that hue. But her good friend, Edwina Macon, came to the rescue and offered to dye some white ones for her. The result was not exactly a grass green, but it sufficed to appease the gods of supertition, perhaps.

At any rate, the chartreuse hue did not show beneath her billowing frock of American Beauty, which was completed by a small formal bouquet of matching rosebuds.

FROM WAR TO PEACE DANCES

It is welcome news to everybody, especially to those servicemen who have so thoroughly enjoyed the dances given each Tuesday evening since the outbreak of World War II, that the Girls' Battalion will convert its wartime dances to peacetime ones, and that each Tuesday evening will find about 150 popular Atlanta society belles acting as hostesses at the Battalion dances at the Georgian Terrace.

Last evening the Battalion group met at the home of the new president, Jeannette Cox, on Lullwater road, to reorganize, elect officers and make plans for redecorating their quarters, etc. Dorothy Giddings was elected first vice president, Polly Barnwell is second vice president, Gray Powers is chairman of the hospitality committee, and Polly Burford is secretary. Mrs. Glenville Giddings and Mrs. R. D. Powers will assist the Battalion members wherever possible.

PERSONALS

Mesdames Charles Rawson and Cason Callaway departed yesterday for Pelham, where they will spend several days with their mother, Mrs. Judson L. Hand.

Miss Alice Mitchell has returned to Wesleyan College, Macon, after spending the holidays with her parents, Mr. and Mrs. C. Robert Mitchell.

Mrs. Preston Arkwright Sr. is convalescing at her home on Ponce de Leon avenue, following an attack of influenza.

Lt. Col. and Mrs. Ashton Bonnafon, of Ardmore, Pa., are the guests of Mr. and Mrs. A. Homer Carmichael on Piedmont avenue, en route to New Orleans where they will spend Col. Bonnafon's leave.

Mrs. Walter Burke, of Washington, D. C., arrived Saturday to visit her sister, Mrs. W. C. Dutton, on Piedmont Road.

Lt. and Mrs. Carl Meadows, of Barksdale Field, Shreveport, La., are visiting their parents, Mr. and Mrs. E. A. Cronheim, on Maddox drive.

Miss Marjorie Carmichael is visiting Mrs. Herbert Burrus in Peru, following an extensive visit on the west coast and in Canada. Mrs. Burrus is the former Miss Celia Grove, of this city.

Mrs. Forrest Adair III left yesterday for Augusta to meet Capt. Adair, who has returned from overseas.

Mrs. Lloyd Timberlake leaves the latter part of the week for Camp Gordon in Augusta, where Capt. Timberlake is stationed.

Mrs. Charles Motz has returned to her home on West Pace's Ferry road, following an illness at Emory hospital.

Mrs. Troy Bivings Jr. returns from New York City this week.

Mr. and Mrs. Jack Williams Jr. have returned to Waycross after spending several days in the city.

Mrs. Logan Clarke has returned from Handersonville, N. C., where she visited relatives for several weeks.

Mr. and Mrs. Stuart Witham and Miss Harriett Witham return tomorrow from Hollywood, Fla.

Mr. and Mrs. E. A. Kalkhurst depart this week for Florida.

Miss Kathryn Steele has returned to Duke University in Durham, N. C., after spending the holidays with her parents, Dr. and Mrs. E. E. Steele.

Miss Jane Epps has returned to Wesleyan College, Macon, after spending the holidays with her mother, Mrs. Erwin Epps. On Dec. 26 she left for Houston, Texas, where she spent the remainder of the holidays with Miss Betty Whitefield, a classmate at Wesleyan.

Miss Jackie McNiece, of Dallas, Texas, arrived by plane on Sunday to visit Mrs. Ralph Barnwell on Huntington road. Miss McNiece is en route to Brenau Academy at Gainesville, where she is a student.

Lt. Ben. W. Carmichael, U. S. N., who has been stationed at Fort Pierce, Fla., with the Amphibious Demolition Research Department of the U. S. Navy, has been transferred to Indian Head, Md. Lt. Carmichael is the son of Mr. and Mrs. A. Homer Carmichael.

Miss Charlotte Fromshon has resumed her studies at Fontbonne College, St. Louis, Mo., after spending the holidays with her mother, Mrs. Lorayne Fromshon, and her grandparents, Mr. and Mrs. H. H. Kemp, on North Highland avenue

Mr. and Mrs. James M. Clyatt have returned from Daytona Beach, Fla., where they spent the holidays.

Ted Pottinger Jr. has returned to Chicago, Ill., after spending the holidays with his parents, Maj. and Mrs. Charles T. Pottinger, on Rivers road.

Miss May Sheridan has returned to Georgetown Visitation convent, Washington, D. C., after spending the holidays with her parents, Mr. and Mrs. Leo Sheridan.

Mr. and Mrs. Alvin Fenwick Soul are spending some time at the Edgewater Gulf, in Gulfport, Miss. They will also visit New Orleans before returning home.

Mrs. Homer Sanford is spending several days in New York city.

Mrs. George Mongold, of New York, and small son, Joe Winship Mongold, are the guests of Mrs. Mongold's parents, Mr. and Mrs. Joseph Winship, on Peachtree way.

Mrs. Joseph E. Buffington, southeastern regional director of the Pan-American League, is in Knoxville, Tenn., as guest speaker for the Latin-American program. She is the guest of Mrs. E. L. Bowman.

Miss Emily Wright and her guest, Miss Dorothy Kilpatrick, of San Francisco, Cal., depart today for Hollins College, after spending the holidays with Miss Wright's parents, Mr. and Mrs. Douglas B. Wright, on West Andrews drive.

Mrs. Michael Murphy arrives today from Oakland, Cal., to visit her parents, Mr. and Mrs. Gilbert Beers, on Brighton road.

Misses Margaret Boyd, Jeannette Palmer and Ann Harrison leave today for Pine Manor Junior College, Wellesley, Mass., after spending the holidays here.

Misses Hayden Fleming and Jean Williams left yesterday to resume their studies at Mt. Vernon Junior College in Washington, D. C.

Miss Marion Moise, who is a student at Bryn Mawr College, Bryn Mawr, Pa., returns today after spending the holidays with her parents, Mr. and Mrs. E. Warren Moise, on Brighton road.

Miss Lane Winship, Miss Emily Wright and her guest, Miss Dorothy Kilpatrick, of San Francisco, Cal.; Miss Lillian Winship, Mr. and Mrs. Curran Easley, Keith Willis, of Roanoke, Va.; Garland Muse, Frank Smith, Clayton Hopper, and Joseph Winship spent the weekend in Tate.

MR. AND MRS. GEORGE D. POLLOCK

Mr. and Mrs. Pollock, former prominent Atlantans, were photographed at the recent celebration of their golden wedding anniversary at their home in Dallas, Texas. Gathering for the auspicious occasion were their children, Mrs. Madge Pollock Conyers, who makes her home with her parents; Mr. and Mrs. Frank Pollock, of Birmingham, Ala., and Mr. and Mrs. George D. Pollock, Jr., of Blytheville, Ark. Their grandchildren include Patsy and Frank Pollock Jr., of Birmingham, and George D. Pollock III, of Blytheville, Ark.

P.-T. A. Group To Meet

Immaculate Conception School P.-T. A. meets Wednesday at 3 o'clock at the school auditorium. Father E. A. Smith will talk.

Sacred Heart Club

The Mothers' Club of Sacred Heart school meets tomorrow at 3 o'clock in the assembly room.

Birthday Party Honors Miss Kahn

Miss Georgette Kahn, daughter of Dr. and Mrs. George S. Kahn, will celebrate her 16th birthday with a dinner-dance at the Paradise room at the Henry Grady hotel Friday evening. Reservations for 36 have been made for the occasion.

West End Civic Club

The executive committee of the Civic Club of West End will meet at the clubhouse Wednesday at 11 o'clock followed by a covered dish luncheon at 12 o'clock.

Silver Wings Club

The annual luncheon of the Silver Wings Club will be held at the Y. W. C. A. on Auburn avenue at 12:30 o'clock today. Annual election and installation of officers will take place. Members are permitted to bring guests to luncheon.

Musa'a
The Style Center of the South

The yoke suit

Simply a study in color and line . . . Manhattan Modes light-and-dark suit-dress with a deep yoke, soft shoulders. All wool in navy with shocking, 10-16. **25.00**

Musa'a
The Style Center of the South

"FASHION FIFTH" FLOOR

R. S. V. P. suit . . .

. . . for all the teas, receptions, and at homes . . . our round-shouldered suit of rayon and wool bengaline with a hand-touched look of fagoting. In black. 10-20. **49.95**

"FASHION FIFTH" FLOOR

white coats in wonderful shaggy wool

Most startling, dramatic article you can own . . . one of our long-haired white coats with soft, round shoulders, dressmaker yokes. All wool in sizes 10-16, 9-15. Each **45.00**

Musa'a
The Style Center of the South

"FASHION FIFTH" FLOOR

Rabies Inspector

WAYCROSS, Ga., Jan. 7.—Dr. W. A. Story, veterinarian, has been appointed rabies inspector for Ware county by the County Health Department. He is authorized to inoculate dogs throughout the county against this disease. Dr. Story recently was discharged from the armed services and has also resumed his duties as city dairy and meat inspector.

LAST 2 DAYS

LOEWS
NOW PLAYING!
"THEY WERE EXPENDABLE"
A Great MGM PICTURE STARRING
ROBT. MONTGOMERY
JOHN WAYNE
NEXT ATTRACTION
"SOUTHNER"
Ad Mat No. L-101

ERLANGER

Please note change of date. Thurs., Jan. 24, instead of Tues., Jan. 8.

Isaac
STERN
World-Renowned Violinist
In Concert

Admission $2.40; $1.80, tax included. Tickets on sale at Cable Piano Co., 235 Peachtree St. Phone JA. 1605.

Auspices
Atlanta Music Club
Membership Series

★ ★ ★ ★
ATLANTA'S FINEST THEATRES
"Home of Academy Winners"

FOX — THE SOUTH'S FINEST — NOW!
A Romantic Adventure!
THE SPANISH MAIN
in Glorious TECHNICOLOR
PAUL HENREID • MAUREEN O'HARA
WALTER SLEZAK
•ADDED• "LAMB IN A JAM" Color Cartoon — Paramount News
Exclusive! Full Reel of New Year's Football Game . . . GA. vs. TULSA
Also Shots of Rose Bowl Sugar Bowl ● Cotton Bowl
—Starts THURS.— "THE LOST WEEKEND" Starring Ray MILLAND

PARAMOUNT NOW!
Tender Love!
JOAN LESLIE
ROBERT HUTTON
in "TOO YOUNG TO KNOW"
•EXTRA!• MARCH OF TIME Fox News
Starts THURS. Charles BOYER • Lauren BACALL in 'Confidential Agent'

ROXY NOW!
ALWAYS A GREAT SHOW
BROUGHT BACK! Action . . . Love!
YVONNE DE CARLO
ROD CAMERON
in "FRONTIER GAL"
... in TECHNICOLOR
Plus Sports Novelty Universal News

CAPITOL
THE FAMILY THEATRE
Starts TOMORROW!
2 Thrill-Packed Features!
A Terror-haunting Story of Murder!
ROAD TO ALCATRAZ
featuring ROBERT LOWERY JUNE STOREY
A Republic PICTURE
AND
Action! Suspense!
GANGS of the Waterfront
featuring ROBERT ARMSTRONG STEPHANIE BACHELOR
MARTIN KOSLECK • MARIAN MARTIN
Added Paramount News "Orange Bowl Game"
LAST DAY! "Scotland Yard Investigator" with Sir Aubrey SMITH and "THE WHITE GORILLA"

TO AMUSE US TODAY

Downtown Theaters

CAPITOL—"White Gorilla," at 11:19, 1:39, 3:59, 6:19, 8:39; "Scotland Yard Investigator," at 12:22, 2:42, 5:02, 7:22, 9:42.
FOX—"The Spanish Main," Paul Henreid, Maureen O'Hara, etc., at 1:19, 3:19, 5:19, 7:19, 9:19.
LOEW'S—"They Were Expendable," Robert Montgomery, John Wayne, Donna Reed, etc. 11:15, 1:50, 4:20, 6:55, 9:25.
PARAMOUNT—"Too Young to Know," Joan Leslie, Robert Hutton, etc., at 11:34, 1:34, 3:34, 5:34, 7:34, 9:34.
RIALTO—"Kiss and Tell," Shirley Temple, Jerome Courtland, etc., at 11:29, 1:29, 3:29, 5:29, 7:29, 9:29.
ROXY—"Frontier Gal," Yvonne DeCarlo, Rod Cameron, etc., at 11:38, 1:39, 3:40, 5:41, 7:42, 9:43.
RHODES—"What Next, Corporal Hargrove," Robert Walker, Keenan Wynn, etc., at 3:10, 5:10, 7:10, 9:15.
PEACHTREE—"Jeannie," Michael Redgrave, Barbara Mullen.
CAMEO—"Lost Trail" and "The Beautiful Cheat."
CENTER—"Crime Doctor's Courage" and "Twice Blessed."

Night Spots

ANSLEY HOTEL—Rainbow Roof—Dinner-dancing from 6 p. m. to midnight. George Towne and his orchestra. Owl Room, 12 to 2 and 4 to 7, featuring Curley Hicks Trio.
HENRY GRADY—Dogwood Room. Dancing from 5 p. m. to 8 p. m. daily (except Sunday) to music of Pee Wee Foster's Trio; dining and dancing from 8 to 12 p. m. to Don Grimes' music. Floor shows nightly.
JACK SHERIFF'S THEATER RESTAURANT—Formerly Wisteria Gardens. Two all-star floor shows nightly. Dancing to Hal Warren's Archestra 7 to 2 a. m. nightly except Sunday.
JENNINGS ROSE ROOM—Dining and dancing nightly at 9 to 1 a. m. with Tom Rosen and his orchestra.
ANCHORAGE—Clermont Hotel — Dining and dancing from 5 p. m. to midnight. Nu Nu Chastain and his band.
ATLANTA BILTMORE—Shep Barish and his Rhythmaires playing for dinner in the Empire Room from 7:30 each evening except Monday. Dancing 9 p. m. to midnight Tuesday through Friday; 7:30 to midnight on Saturday. Sunday dinner music, 7:30 to 10 p. m.
SHANGRI-LA — Dining and dancing nightly. Frank Thomas and orchestra featured.
WINECOFF HOTEL—Plantation Room—Open from 12 a. m. to 12 p. m. Southern Bell Room—Open from 7 a. m. to 3 p. m. and 5:30 p. m. to midnight, featuring Woody King, strolling entertainer.
BATAAN RENDEZVOUS — Dining and dancing nightly, from 4:30 to 2 a. m.

Other Amusements

SKATING—Rollerdrome open every evening except Sunday, 7 to 10; also Saturday afternoon 2:30 to 5.

Neighborhood Theaters

ALPHA—"Three Men From Texas" and "Brother Rat."
AMERICAN—"Crime Doctor's Courage" and "Lady Let's Dance."
AVONDALE—"Earl Carroll Vanities," Constance Moore.
BANKHEAD—"Scared Stiff" and "Fashion Models."
BROOKHAVEN—"Three Russian Girls," Anna Sten.
BUCKHEAD—"Wilson," Alexander Knox.
CASCADE—"Brother Rat" and "Under Western Skies."
COLLEGE PARK—"Thrill of a Romance" Van Johnson.
DECATUR—"Thrill of a Romance," Van Johnson.
DEKALB—"Junior Miss," Peggy Ann Garner.
EAST POINT—"Valley of Decision," Greer Garson.
EMORY—"Cowboy and the Lady," Gary Cooper.
EMPIRE—"Dr. Maniac" and "The Lady Vanishes."
EUCLID—"Love Letters," Jennifer Jones.
FAIRFAX—"Over 21," Irene Dunne.
FAIRVIEW—"The Singing Sheriff," Bob Crosby.
FULTON—"Diamond Horseshoe," Betty Grable.
GARDEN—"Thrill of a Romance," Van Johnson.
GORDON—"Our Vines Have Tender Grapes," Margaret O'Brien.
GROVE—"Heavenly Days," Fibber McGee and Molly.
HANGAR—"You Were Never Lovelier," Rita Hayworth.
KIRKWOOD—"Captain Kidd," Randolph Scott.
LITTLE 5 POINTS—"A Royal Scandal," Tallulah Bankhead.
PALACE—"Uncle Harry" and "Great Stagecoach Robbery."
PLAZA—"Blithe Spirit," Constance Cummings.
PONCE DE LEON—"The Cheaters," Billie Burke.
RUSSELL—"Rain," Joan Crawford.
SYLVAN—"Rhythm on the River," Bing Crosby.
TECHWOOD—"Uncle Harry," George Sanders.
TEMPLE—"San Diego, I Love You" and "Youth on Trial."
TENTH STREET—"Love Letters," Jennifer Jones.
WEST END—"Lady on a Train," and "House of Fear."

Colored Theaters

81—"Story of GI Joe," and "Manhunt of Mystery island."
ASHBY—"Corn Is Green" and "Manhunt of Mystery Island."
HARLEM—"Girl Rush" and "Range Busters."
LINCOLN—"Murder, My Sweet" and "Trailing Double Trouble."
ROYAL—"The Great Flamarion" and "Brenda Starr, Reporter."
STRAND—"Topeka Terror" and "Desert Hawk."

HOMER
By RAY THOMPSON

THE RHODES NOW PLAYING
"WHAT NEXT CORPORAL HARGROVE"

HENRY GRADY HOTEL
DOGWOOD ROOM
BUSINESS LUNCHEON
Served from 12 to 1 P. M.
MONDAY THROUGH FRIDAY
60c
—Includes—
Meat—Two Vegetables—Bread—Salad—Dessert—Drink
Menu Changed Daily
RESERVATIONS UNNECESSARY

RIALTO NOW PLAYING
"KISS AND TELL"

Buckhead Theatre
Now Playing
"WILSON"
Regular Admission Price
Feature Starting Time: 2:15, 5 and 8 p. m.

RIALTO NOW PLAYING
SHIRLEY TEMPLE
"KISS and TELL"

AUDITORIUM
Atlanta Music Club
Marvin McDonald, Mgr., Presents

Company of 125. World's foremost dancers. Symphony Orchestra. Two carloads of scenery and costumes.

THE ONE AND ONLY
Ballet Russe de Monte Carlo
Two Entirely Different Programs

Sat. Eve., Jan. 12, 8:30 P. M.
Program: "Snow Maiden"; "Mozartiana," "Comedia Balletica," Divertissements from "Coppelia."
(This performance is a feature of the All-Star Concert Series and only a few tickets are available at $2.40 and $1.20.)

Sun. Afternoon, Jan. 13, 3:00 P. M.
Program: "Ballet Imperial," "Danses Conertantes;" "Concerto Barocco," "Le Bourgeois Gentilhomme."

Excellent seats are available for this performance at all prices—$3.00; $2.40; $1.80; $1.20, tax included.

Tickets on sale now at the Cable Piano Co., 235 Peachtree St., N. E. Phone JA. 1605.

Mail orders must include check to cover cost of tickets, and a self-addressed, stamped envelope for reply. Make checks payable to Marvinn McDonald, Manager.

★ PEACHTREE
HELD OVER
Second Big Week!
NOW PLAYING
"THE BEST LIGHT COMEDY OF THE YEAR"
JEANNIE
—STARRING—
Michael Redgrave
Barbara Mullen
★ STARTS FRIDAY ★
"THE BAKER'S WIFE"

The picture that dares to bare a man's soul . . . as it rips five relentless . . . unforgettable days . . . straight from the powerful pages of the sensational best-seller that millions talked about in shocked whispers.

"MAGNIFICENT...one of the greatest pictures I have ever seen." —Louella Parsons
"POWERFUL . . . a must-see for all adult moviegoers." —Screenland Magazine
"UNFORGETTABLE . . . with never a dull moment." —Leonard Lyons

Ray Milland in "The Lost Weekend" Jane Wyman
with Phillip Terry • Howard da Silva • Doris Dowling • Frank Faylen
Produced by CHARLES BRACKETT • Directed by BILLY WILDER
Screen Play by Charles Brackett and Billy Wilder
From the Novel by Charles Jackson
A Paramount Picture

FOX
THE SOUTH'S FINEST
STARTS THURSDAY

RADIO PROGRAMS

These programs are given in Eastern Standard Time and are subject to change by the stations or networks without notice.

TUESDAY MORNING

WGST 920	WSB 750	WAGA 590	WATL 1400
5:30 Silent	Early Risers	Silent	Silent
5:55 Silent	Early Risers	News	Silent
6:00 Sundial	Early Jubilee	Channing Cope	News
6:10 CONSTITUTION News	Early Jubilee	Channing Cope	Morning Man
615 Mustard & Gravy	Early Jubilee	Channing Cope	Morning Man
6:30 Ridin' the Range	Dixie Farm	Harmoneers	Morning Man
6:45 Southland Echoes	and Home Hour	Mt.Boys; News	Morning Man
7:00 News Reporter	News	Musical Clock	News
7:15 Sundial	Merry-Go-Round	Musical Clock	Cliff Cameron
7:30 Sundial	Merry-Go-Round	Clark News	Morning Man
7:45 News; Sundial	News	Pic, Pat; Song	Morning Man
8:00 News;Roundup (C)	World News (N)	Agronsky (A)	News
8:15 Sundial	DoYouRemember(N)	Musical Clock	Early Birds
8:30 News; Sundial	Morning Melodies	Musical Clock	Grab Bag
8:45 Sundial	Morning Melodies	Musical Clock	Grab Bag
9:00 News	Plain Bill (N)	Bkfst Club (A)	Frazier Hunt (M)
9:15 Arthur Godfrey (C)	Farrell (N)	Bkfst Club (A)	Voice of Church
9:30 Arthur Godfrey (C)	Chapel in Sky	Bkfst Club (A)	Bing Crosby
9:45 Number Please	Classics (N)	Bkfst Club (A)	Hollywood H'dlines
10:00 Radio School	Robt. St. John (N)	My True Story (A)	News; Martin
10:15 News; Music	Enid Day	Story; Crocker (A)	Krupa's Orchestra
10:30 Evelyn Winters (C)	Road of Life (N)	Church Hymns (A)	Fun With—
10:45 Nylons Calling	News	Listening Post (A)	Music (M)
11:00 Homeland Harmony	Fred Waring (N)	Breakfast in	News
11:15 News; Music	Fred Waring (N)	Hollywood (A)	Al Trace
11:30 A Woman's Life (C)	Barry Cameron (N)	Home Edition (A)	Take It Easy (M)
11:45 Aunt Jenny (C)	Sunny Side	Ted Malone (A)	Lindlahr (M)

TUESDAY AFTERNOON

WGST 920	WSB 750	WAGA 590	WATL 1400
12:00 Kate Smith (C)	News	Glam. Manor (A)	News (M)
12:15 Big Sister (C)	Georgia Jubilee	Glam. Manor (A)	Mort'n Down'y (M)
12:30 Linda's First Love	Georgia Jubilee	McCain News	Maxwell (M)
12:45 Our Gal Sunday (C)	Weather; Markets	Doughboys	Hills and Valleys
1:00 Life Beautiful (C)	Juniper Junction	Pop Eckler	George West
1:15 Ma Perkins (C)	Mel. Sketches (N)	Hillbilly Revue	Song Shop
1:30 News	Carolyn Gilbert (N)	Hillbilly Revue	Airviews
1:45 Road of Life (C)	Morgan Beatty (N)	Town Talk	J. J. Anthony (M)
2:00 2nd Mrs. Burton (C)	Guiding Light (N)	J. B. Kennedy (A)	Cedric Foster (M)
2:15 Perry Mason (C)	Today's Children (N)	Deep River Boys	Air Lane Trio
2:30 Rosemary (C)	Wmn in White (N)	Bride and—	Queen for—
2:45 Tena & Tim (C)	News	Groom (A)	a Day (M)
3:00 Try 'n Find Me (C)	Wnn of Amer. (N)	McCain News	News
3:15 Bing Crosby.	Ma Perkins (N)	Jive Parade	Swing Session
3:30 Sing Along (C)	Pepper Young (N)	Russ Morgan	Swing Session
3:45 Sing Along (C)	Right to Hpness (N)	Ladies B Seated (A)	Swing Session
4:00 House Party (C)	Backstage Wife (N)	Jack Berch (A)	News
4:15 House Party; News (C)	Stella Dallas (N)	Southland Echoes	Lucky Tunes
4:30 Helen Trent (C)	Lorenzo Jones (N)	In the Groove	Dick Haymes
5:45 Swing Time	Widder Brown (N)	Hop Harrigan (A)	Korn Kobblers
5:00 Swing Time	Girl Marries (N)	Terrry & Pirates (A)	Pete Howe (M)
5:15 News; Encore	Portia Faces (N)	Dick Tracy (A)	Superman (M)
5:30 WGST Party	Spot Show	Jack Armstr'g (A)	Capt. M'night (M)
5:45 WGST Party	Spot Show	Easy Aces.	Tom Mix (M)

TUESDAY EVENING

WGST 920	WSB 750	WAGA 590	WATL 1400
6:00 News Features	News	Twilight Time	News
6:15 Jimmy Carroll (C)	Views of News	Band Parade	Kay Kapers
6:30 Evelyn Pasen (C)	Five Notes	World News	Sportoscope
6:45 World Today (C)	Miniature Concert	Tello Test	Kenny Baker
7:00 Jack Kirkwood (C)	Supper Club (N)	News; Sports	Fulton Lewis Jr.
7:15 Jack Smith (C)	World News (N)	Marq. Childs (A)	Louie Armstrong
7:30 American—	Your Georgia	Mystery Tunes	Benny Goodman
7:45 Melody Hour (C)	T. A. Warren	Sammy Haye	Hal McIntyre
8:00 Big Town (C)	JohnnyPresents(N)	Lum & Abner (A)	Leave to Mike (M)
8:15 Big Town (C)	JohnnyPresents(N)	Elmer Davis	Leave to Mike (M)
8:30 Theater Romance (C)	Date With Judy(N)	Alan Young (A)	The Falcon (M)
9:00 Inner Sanctum (C)	Amos 'n' Andy (N)	Guy Lombardo (A)	Heatter; Stories
9:30 This Is My Best (C)	Fibber McGee (N)	Drs. Talk Over (A)	American—
9:45 This Is My Best (C)	Fibber McGee (N)	Wismer; F.P. (A)	Forum (M)
10:00 Bob Crosby (C)	Bob Hope (N)	Rhythm Spotlight	Forum; Report(M)
10:30 Congress Speaks (C)	Red Skelton (N)	Chez Paree (A)	Better Half (M)
10:45 Behind Scenes (C)	Rrd Skelton (N)	Chez Paree (A)	Better Half (M)
11:00 News (C)	News (N)	News	All the News (M)
11:15 Janette Davis (C)	Harkness (N)	Cal Tinney (A)	Dance Or. (M)
11:30 It's Maritime (C)	Art Mooney (N)	Gems; Pastor (A)	Dance Or. (M)
12:00 News (C)	News; St. Louis	Sign Off	Sign Off
12:05 Sign Off	Serenade (N)	Silent	Silent
12:30 Silent	Sleepy Hollow	Silent	Silent
1:00 Silent	News; Sign Off	Silent	Silent

ON THE AIR
By PAUL JONES.

Douglas Fairbanks Jr. stars as Heathcliffe, central character in Emily's Bronte's immortal "Wuthering Heights", during Columbia's Theater of Romance scheduled at 8:30 tonight via WGST.

The grim story has been acclaimed as an epic of fiction, and was made into a movie starring Laurence Olivier and Merle Oberon.

Another dramatic progam which attracts our attention is "This Is My Best's" production for tonight—WGST at 9:30.

On this program screen star Michael Chekhov will play the lead in an adaptation of Ben Hecht's "The Pink Hussar". The story concerns a group of Hungarian exiles living in New York who are about to produce a play and run into quite a bit of trouble in doing it.

Bob Hope is going on a vacation —but as in the last few years, he will spend it entertaining servicemen in and around his Palm Springs vacation retreat. His program at 10 tonight on WSB will originate from a hospital or camp near this desert resort.

TODAY'S CROSSWORD PUZZLE

ACROSS
1 Fold.
4 Portico.
8 Disorder of wines.
13 Anglo-Saxon moneys.
14 Slender.
15 American publisher.
16 Warlike.
18 Tell.
19 Thorough-going.
20 List.
21 Holy person.
22 Dower.
23 Impede.
26 Spread.
27 Surpasses.
29 Forbidden.
30 Profane.
33 Negative particle.
34 Exclamation.
36 Priestly caste.
37 Scant.
39 Interjection of hesitation.
40 Corded fabric.
42 Representatives.
45 Musical character.
47 Shy.
48 Fish.
50 Blue pigment.
52 A twitching.
53 Pay.
55 Floor covering.
57 Incentive.
58 One who prepares the way.
60 Greek goddess of agriculture.
61 Sayings.
62 Attitude.
63 Label.
64 Handles of bench planes.
65 Persia.
66 Fermented beverage.

DOWN
1 Broadtopped hills: sp.
2 Asiatic mountain.
3 Evaded.
4 Task assigned.
5 Conjunction.
6 Combustible substance.
7 Article.
8 Menu.
9 Check.
10 Hardy.
11 Harden.
12 Before.
15 Owns.
17 One behind another.
18 Homesick.
20 Bellow.
22 Metric measure.
24 Wind instrument.
25 Murmuring sound.
27 Generate.
28 Place.
31 Downcast.
32 Consume.
34 Sea animals.
35 Rudder.
38 Deny.
41 Sailor's jacket.
43 Give off.
44 Constellation.
46 Rim.
49 Unveil.
51 Perennial plants.
53 Females.
54 Twilled fabric.
56 Footlike part.
57 Plateau.
58 Stroke.
59 Artificial language.
60 Beetle.
62 Greek letter.

Solution to Yesterday's Puzzle

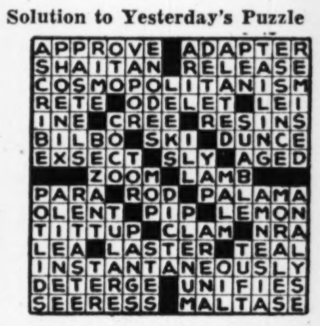

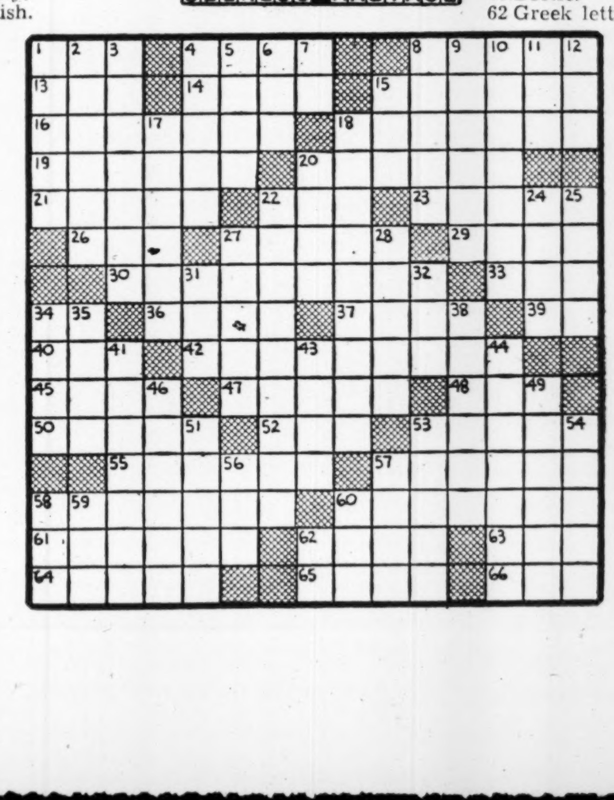

LOCAL SECURITIES

	Bid	Asked
Alabama Power $7 pf.	116	119
Alabama Power $6 pf.	107	110
American Bakeries Co.	54½	57
American Discount Co. com.	15¾	17¼
Atlanta Gas Light pf.	108	
Atlantic Co. 5s 1980	100	102½
Atlantic Co. com.	15½	17
Atlantic Steel Co. com.	48	50½
Auto-Soler Co.	12½	14
Bibb Manufacturing Co. com.	158	163
Callaway Mills com.	32	
Callaway Mills pf.	34	
Chicago & Southern Air Lines	32½	34½
Citizens & South Nat'l Bank	31½	33½
Columbia Baking com.	72	76
Columbia Baking pf.	82	86
Continental Gin com.	49	52
Delta Air Corp.	59	63
First National Bank	47	49½
Fulton Bag & Cotton Mills	54	56½
Fulton National Bank	390	
Georgia Power $6 pf.	112	115
Georgia Railroad & Banking	160	165
Haverty Furniture com.	25½	27½
Mobile Gas Service com.	21½	23
Linen Service of Texas com.	4⅛	4⅜
Red Rock Bottlers	11¾	13
Rich's, Inc., com.	95	
Savannah Sugar Refining com.	39½	41½
Southern Spring Bed com.	32	34
Southwestern Railroad	72	75
Thomaston Cotton Mills com.	29½	31½
Thomaston Cotton Mills pf	102½	
Trust Company of Georgia	1275	
West Point Manufacturing	75½	78½

(These bid and asked quotations represent prices at which one or more dealers, members of the N. A. S. D., would trade with the general public at the time quotations were gathered—12 noon.)

NAVAL STORES

SAVANNAH

SAVANNAH, Ga., Jan. 7.—Turpentine, 83½ cents a gallon; offerings, none; sales, none; receipts, none; shipments, none; stosks, 4,229 barrels.

Rosin (100-lb. drums): Offerings, none; sales, none; receipts, none; shipments, none; stocks, 6,522.

Quote: C 6.00; D 6.07; E 6.60; F 6.70; G 6.74; H 6.76; I 6.76; K 6.80; M 6.82; N 6.98; WG 7.23; WW 7.50; X 7.50.

JACKSONVILLE

JACKSONVILLE, Fla., Jan. 7.—Turpentine receipts, 0; shipments, 0; stocks, 12; rosin receipts, 15; shipments, 0; stocks, 6,901.

PROVISIONS

CHICAGO, Jan. 7.—Butter, firm; receipts, 214,327; 92 score A, 41 to 41.6s; 90 B, 40¾ to 45¾c; 89 C 40¼ to 45¼c; 88 cooking, 39 to 44c; cars, 90 B, 40¾ to 45¾c; 89 C, 40¼ to 45¼c; 88 cooking, 39 to 44c.

Eggs, receipts 21,591; nervous; U. S. extras 1 & 2, 44; U. S. extras 3 &4, 41½; standards, 39; current receipts, 39; dirties, 35; checks, 34½.

Potatoes: Arrivals 134, on track 118, total U. S. shipments Friday 965, Saturday 985, Sunday 46. Old stocks: Supplies light, demand fair, market steady. New stocks: Supplies light, demand fair, market about steady Idaho russet burbanks, U. S. No. 1, $3.70-3.75; Colorado red McClures, U. S. No. 1, $3.60-3.75. Nebraska bliss triumphs, U. S. No. 1, $3.55; Minnesota and North Dakota cobblers commercial size A, unwashed, $2.55; general good quality, $2.35-2:45; Pontiacs, general good quality, $2.40; Bliss triumphs, U. S. No. 1, $2.65; Florida 50-lb. sacks of Bliss triumphs, U. S. No. 1, $3.60.

LIVESTOCK

ATLANTA

(Furnished by White Provision Co.)

Hogs: Good to choice barrows and gilts, 140-500 pounds, $14.50. Sows and stags, 180-500 pounds, $13.75.

Cattle: Good to choice steers and heifers, no receipts; nominal market, $16-17.45. Medium steers and heifers, $12-14; common steers and heifers, $9-11; good beef-type cows, $12-13; common cows, $9-11; cutter cows and yearlings, $7.75-8.50; canner cows and yearlings, $6.75-7.50; shelly kinds, $6.50; heavy butcher bulls, $10.50-13; heavy sausage bulls, $9-11; light bulls, $7-8.50; good and choice vealers, $14-16.50; no choice vealers on market; medium vealers, $12.50-13.50; common vealers, $9.50-11.50; cull vealers, $9 down.

CHICAGO.

CHICAGO, Jan. 7.—The hog market swung upward today, influenced by a moderate cut in supplies, and prices closed 35 to 60 cents higher. Cattle prices ranged from strong to 50 cents higher and sheep traded steady to off a quarter.

All good and choice hogs scaling 180 to 300 pounds brought the $14.85 ceiling and sows gained 35 to 50 cents at $13.85 to $14. Salables numbered 9,000 head and packers had 6,500 shipped directly.

Fed steers bulked at $15.50 to $18, with around 40 loads at the $18 a hundredweight OPA ceiling. Cows were strong to 25 cents higher and bulls and vealers held firm. Heifers sold for $13.50 to $17 with two loads of choice grades at the $18 limit. Vealers ranged from $15.50 down.

Slaughter lambs and yearlings traded slow with slaughter ewes going at fully steady prices. Two loads of good and choice fed wooled western lambs brought $14.85 with a few natives at $14.50 to $14.85. Choice fed western ewes sold for $7.75.

SOUTHEASTERN AREA HOG MARKET

THOMASVILLE, Ga., Jan. 7.—(USDA) Hog receipts totaled around 5,000 head at eight major packing plants in south Georgia, north Florida and southeastern Alabama. Prices were mostly steady on early rounds. Composite quotations on soft hogs follow: Medium to choice barrows and gilts 180 pounds and over largely $14.35; 150 to 180 pounds, $13.85 to $14.35; 130 to 150 pounds sold at $13.50 to $14; medium and good 110 to 130 pounds mostly $12.50 to $13, and 80 to 110 pounders, $12 to $13; medium and good sows ranged from $12.60 to $13.60.

CASH GRAIN

CHICAGO, Jan. 7.—Cash wheat was in good demand at ceiling prices plus markups today. Offerings were limited. Estimated receipts 33 cars.

Corn was in active demand and prices were strong at ceiling plus permissible markups. Estimated receipts 295 cars. Bookings 45,000 bushels.

Oats were about steady and most sales were at ceiling. Estimated receipts 117 cars. Shipping sales 145,000 bushels. Bookings 40,000 bushels.

Wheat: No. 2 red and No. 2 hard, $1.79, nominal, ceilings.

Corn: Sample grade yellow 94-98¼c.

Oats: No. 1 mixed heavy 82c; No. 1 mixed 81c; sample grade mixed heavy, 74c plus 1 cent markup; No. 1 white extra heavy, 84c; No. 1 white heavy, 82c plus 1 cent markup; No. 2 white heavy, 81-83c; No. 2 white extra heavy, 83c; sample grade white, 75½c plus 1 cent markup; sample grade heavy mixed, 77c; sample grade extra heavy mixed, 77½c.

Barley, nominal, malting, $1.21-1.39½; feed, $1.15-1.23¼.

Field seed per 100 lbs., nominal. Timothy, $5.25-5.50; red top, $11-11.50; red clover, $31.50; sweet clover, $10.75; alsike, $28.50; alfalfa, common, $33.50-36.50.

LADIES ONLY!
"Nylons Calling"
6 Pairs Given Free Daily
B-B
for Quick Relief
TUNE IN WGST
10:45 A. M. MONDAY Thru FRIDAY
SPONSORED BY
Jacobs DRUG STORES

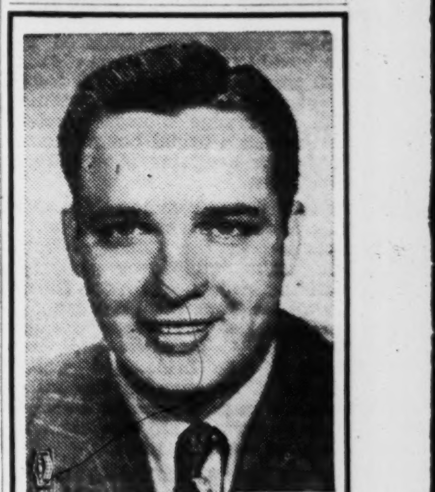

BOB CROSBY
and his Bobcats Band, with Ella Logan as the guest star, will be heard tonight on the new "Bob Crosby Show." The Town Criers' quartet provides vocal diversions.

"THE BOB CROSBY SHOW"
10:00 to 10:30
Every Tuesday
CBS and WGST
920 on your Dial

INCOME TAX PREPARED
NIGHTS and SUNDAYS
For appointment call any time
RAymond 7438 AMherst 1232

Tune in Jack Perry and the
LIGHT CRUST DOUGHBOYS
with "Songs of the West—Tunes You Like Best"
WAGA 12:45 P.M.
LIGHT CRUST Flour and Package Foods
Milled by Burrus Mill & Elevator Co., Fort Worth, Texas

TONIGHT!
Bob Crosby
John Lund
and GUEST STAR
Ella Logan
WGST, 10 P. M.
Presented by the
FORD DEALERS AND THE LINCOLN-MERCURY DEALERS OF AMERICA

No! Oh No!
Not That!
Anything But That!

A year ago they elected me "radio's star of tomorrow" Now it's tomorrow, and I'm going to make a picture. Please, please, Mr. Zanuck, call off the press agents. Don't let them make me "the movie star of tomorrow". There'a be no telling what might happen then.

(Any more than you can tell what'll happen tonight on the laugh-happy

TUNE IN AT 8:30 P. M.
WAGA 590 on your Dial
An ABC Program
THE Alan Young SHOW

WAGA—590 on Your Dial

BOND SALES

DAILY BOND AVERAGES

Compiled by The Associated Press

	20 Rails	10 Ind.	10 Util.	10 Fgn.	10 L-Yd.
Net change	+.2	unch.	+.2	—.1	unch.
Monday	104.6	104.1	108.7	76.1	118.1
Prev. day	104.4	104.1	108.5	76.2	118.1
Week ago	103.9	104.0	108.3	75.5	117.8
Month ago	103.0	103.7	107.9	75.9	117.0
Year ago	98.2	104.8	107.3	68.2	116.7
1945-6 high	104.4	105.5	108.5	76.7	118.7
1945-6 low	96.2	103.4	106.8	68.1	116.2
1944 high	96.5	105.7	107.3	68.8	116.7
1944 low	79.5	104.6	104.7	63.2	114.0

NEW YORK, Jan. 7.—Following is a partial list of closing prices of bonds on the New York Stock Exchange:

U. S. GOVERNMENT BONDS
(Dollars and Thirty-seconds)

1½s50	101.19	+.2
2¾s65-60r	117.22	
2½s69-64	103.8	
2½s70-65	103	+.18
2½s72-67J	102.5	+.21
2½s70-65r	102.31	
2½s72Dc	101.30	—.2

CORPORATION BONDS

—A—		
AbiPP5s	107	— ¼
A&FP5	108½	+ ¼
ATT3s56	149	— ⅛
ATT2¾s	103¾	
AbTob3s	104⅝	— ⅜
AmT3s69	106⅜	
—B—		
B&O95A	96	+ ½
B&O95C	100¼	+ ⅞
BO2000D	95¼	
B&O96F	94¾	
B&Ocv60	78¾	+ ¾
BOSW50	103½	+ ⅛
BtrStl2¾	103¼	+ ¼
BosMe4½	79½	
BMe4s60	101¼	
BRP57st	86½	+ ⅜
BCRN5s	49½	+ ⅞
—C—		
CanP4sp	112	+1¾
Celn3s65	106	
CenGcn5	77½	+1½
CnG1st5s	100	+ ⅛
CPac5s60	105¼	
CRRNJ5s	47⅜	+ ¾
Ch&A3s	57¼	+ ¾
CBQ4½	118⅜	+1
CBQg4s	116¾	+ ½
C&EI97	78¼	+ ½
CGW4s88	96	
Chil&L5s	101½	+1
Chil&L5s	23¼	+ ⅝
CMSP&P	103½	
CMSP&P	87¾	+ ¾
C&NW4½s	94	— ¼
CRIP4½s	71⅝	+1⅛
CRIP4½s	29¼	
CRIPr4s	64½	+ ¾
ChUS2⅞	105 ⅝	½
CCCSL4½s	98	+ ⅜
—D—		
Del&H4s	105¼	+ ½
DelL&W	100¼	+ ¾
DelL&W	68½	— ¼
D&RG4s	69¼	+1
D&RGW	16¼	+ ¼
DRGW5s	15⅛	+ ⅜
D&RGW	64	+1
—E—		
Erie4½s	98⅜	+ ⅛
—F—		
FlaEC5s	90	+2
—G—		
GenR&U	85½	+1⅞
—H—		
H&M5s57	75¾	—1
—I—		
IllBell81	105⅝	+ ⅝
ICr4s55	105¼	
IC66	94¼	
ICCSL5s 63A	101½	— ⅜
IntGN6s52	83	
IntHE6s44	97	— ½
IntT&T52	103	— ½
IntT&T55	105	
—K—		
KCFtS36	83	
—L—		
LeV2003st	64	+1½
LehV2003	46	+ ½
LehV2003	53⅝	+ ⅜
L&N2003	101½	+ ⅜
—M—		
MSPSSM 4s91	79	+ ½
MKT62A	100	
MKT5s67	105	+ ¼
MKT90	100½	— ⅜
MoP49	41¼	
MoP77F	96	— ¼
MoP78G	96	+ ¼
MoP80H	96	— ⅜
MoP81 I	95¾	
MoP4s75	59½	+ ½
Mor&E55	83	+1
Mo&E2000	73¼	+ ½
—N—		
NYC2013	101¼	+1¼
NYC2013A	97	
NYCcn98	98¾	
NYNHH48	75⅜	+1⅛
NYNHH67	73¼	+1¼
NYNHH55	69⅜	+1⅜
NYOW92	23¼	+1¼
NYOW55	12⅝	
NYWB46	34	+ ⅝
NorfS2014	60⅜	+ ⅜
NorP2047	108	—1
NorP2047	106¾	+ ¼
NorP4s97	121¾	+ ⅜
NorP2047	86⅛	+ ⅜
—O—		
OhioE75	102½	+1
OWRN60	105¾	
—P—		
PenRR65	125½	+1
PenRR52	108	+ ⅛
PittCC65	100½	
—R—		
RioGW49	79	+ ½
RIAL34	65	+ ½
—S—		
SLSF50B	71¾	+ ¾
SLSF4½78	48¼	+ ¾
SLSF50A	67	+ ½
SeaAl4½s	83⅝	
SeaAl4s	99⅞	— ⅛
Soc-Vac3	106⅞	— ⅛
SoPac68	103¼	+ ¼
SoPac81	105¼	+ ¼
SoPac69	102¾	+ ½
SoPac77	105⅛	— ⅛
—T—		
T&P3⅞s	104¼	+ ¼
ThAve5s	54	— ¾
—W—		
Wab4½s91	94	
W Sh 4s	91½	— ½
WMd4s52	108½	+ ¾
WisCen49	88	+1½
WisC4s36	37¾	— ½

Final approximate total today, 7,570,000; previous day, 3,040,000; week ago, 5,040,200; year ago, 21,913,000; two years ago, 10,181,950; Jan. 1 to date, 29,605,700; year ago, 101,597,400; two years ago, 82,569,750.

Local Securities

Bought—Sold—Quoted

Chicago : Sou. Air Lines
Delta Air Corp.
West Point Mfg. Co.
Georgia Power Co.
American Bakeries Co.
Atlantic Company
Atlantic Steel Co.
Bibb Manufacturing Co.
Mid-Continent Airlines
Continental Gin Co.
First National Bank of Atlanta

Wyatt, Neal & Waggoner
First National Bank Bldg.
Atlanta, Ga. WAlnut 4700

THE CHASE NATIONAL BANK

OF THE CITY OF NEW YORK

STATEMENT OF CONDITION
DECEMBER 31, 1945

RESOURCES

Cash and Due from Banks		$1,366,233,111.69
U. S. Government Obligations, direct and fully guaranteed		3,078,102,718.25
State and Municipal Securities		147,221,452.48
Other Securities		156,265,894.47
Loans, Discounts and Bankers' Acceptances		1,271,694,229.96
Accrued Interest Receivable		13,368,045.53
Mortgages		8,067,962.55
Customers' Acceptance Liability		5,847,765.89
Stock of Federal Reserve Bank		7,500,000.00
Banking Houses		33,785,529.44
Other Real Estate		2,269,767.36
Other Assets		2,244,170.70
		$6,092,600,648.32

LIABILITIES

Capital Funds:		
Capital Stock	$111,000,000.00	
Surplus	139,000,000.00	
Undivided Profits	50,239,856.18	
		$ 300,239,856.18
Dividends Payable February 1 and May 1, 1946		5,920,000.00
Reserve for Contingencies		13,638,158.44
Reserve for Taxes, Interest, etc.		16,821,253.41
Deposits		5,742,179,805.89
Acceptances Outstanding	$ 9,341,045.22	
Less Amount in Portfolio	3,022,521.90	6,318,523.32
Liability as Endorser on Acceptances and Foreign Bills		46,153.27
Other Liabilities		7,436,897.81
		$6,092,600,648.32

United States Government and other securities carried at $1,534,786,096.94 are pledged to secure U. S. Government War Loan Deposits of $1,254,201,980.98 and other public funds and trust deposits, and for other purposes as required or permitted by law.

Member Federal Deposit Insurance Corporation

STOCKTON BROOME, JR.
(Formerly Southern Representative of Starkweather & Co.)

Announces
THE FORMATION OF

STOCKTON BROOME & COMPANY

Stockton Broome, Jr.
A. J. Milstead
Edgar C. Parrott
Marcus L. Haas
Philippa D. Penland

Underwriters
Dealers
Municipal and
Corporate Bonds
and Stocks

☆

GEORGIAN TERRACE BUILDING
Peachtree Street and Ponce de Leon Avenue
Atlanta 3, Georgia

Long Distance 54 • Teletype AT-292 • Local ATwood 4492

COTTON

ATLANTA SPOT

Atlanta spot cotton middling 15-16ths-inch (uncompressed in warehouses) declined to 24.62 from 24.66, the previous close.

AVERAGE PRICE

NEW ORLEANS, Jan. 7.—(AP)—The average price of middling 15-16ths-inch cotton today at ten designated southern spot markets was 25 cents a bale lower at 24.41 cents a pound; average for the past 30 market days, 24.22; middling 7-8-inch average, 22.86.

NEW YORK RANGE

	Open	High	Low	Close	Prev. Close
March	24.28	24.52	24.28	24.51	24.56
May	24.22	24.45	24.20	24.44	24.51
July	24.02	24.30	24.02	24.30	24.32
Oct.	23.28	23.59	23.28	23.59	23.66
Dec.	23.52	23.52	23.22	23.50	23.59
March	23.17	23.38	23.17	23.38	23.48

Middling spot, 25.21.

NEW YORK, Jan. 7.—(AP)—Cotton futures broke $1.90 a bale in early dealings today on a wave of liquidation following the news that the Office of Price Administration contemplates placing a ceiling on the 1946 cotton crop. When the selling abated, the market rallied on mill buying and replacement commission house demand partly influenced by a widespread protest against a ceiling and the belief that it will face strong opposition from southern congressmen.

NEW ORLEANS RANGE

	Open	High	Low	Close	Prev. Close
March	24.28	24.51	24.27	24.51	24.51
May	24.21	24.48	24.19	24.47	24.52
July	24.00	24.32	24.00	24.32	24.34
Oct.	23.30	23.62	23.29	23.60	23.66
Dec.	23.20	23.52	23.20	23.53	23.57

Middling spot, 24.30.

DOW-JONES AVERAGES

STOCKS.

	Open	High	Low	Close	Net Chg.
30 Indus.	191.53	192.40	190.87	191.77	+.30
20 Rails	62.74	63.62	62.68	63.12	+.31
15 Utilities	38.25	38.52	38.09	38.38	+.03
65 Stocks	71.80	72.34	71.60	72.01	+.17

BONDS.

	Close	Net Chg.
40 Bonds	108.52	+.02
10 First rails	105.66	+.08
10 Second rails	102.12	+.01
10 Utilities	109.45	+.02
10 Industrials	105.85	—.05

Transactions in stocks used in averages today: Industrials, 57,300; rails, 125,640;

THE SIGN OF GOOD OFFICE FURNITURE

HORNE DESK AND FIXTURE CO.
CHAIRS DESKS
HORNE
FILES SAFES
ATLANTA, GA.

47-49 PRYOR ST., N. E.
PHONE WA. 1463

HOW TO INVEST FOR 1946 PROFITS

New Program Lists Stocks and Bonds For Income and Profit — *Yields Up To 6%*

CURRENT UNITED Report presents four groups of carefully selected issues for the investment of January funds — designed to meet the three major objectives of safety, income, and appreciation:

5 investment type stocks
5 issues for appreciation
10 high-quality bonds
4 rail bonds for income

In addition this Report presents a balanced stock and bond portfolio for 1946, which can be easily adapted to the needs of both the large and small investor.

We would like to place a copy of this portfolio in your hands as an example of how this service aids investors with timely, well-planned investment programs.

Send for Bulletin AC-8 FREE!

UNITED BUSINESS SERVICE
210 Newbury St. Boston 16, Mass.

STOCK SALES

NEW YORK, Jan. 7.—(AP)—Rails and specialties led a selective recovery shift in today's stock market although many leaders were unable to shake off minus signs.

The substantially improved financial position of most roads attracted buyers who foresaw the transportation section pacing a likely spring rise. Idle cash, however, continued to shun numerous pivotals which are in the shadow of actual and threatened strikes. Belief the market was in healthier technical shape inspired some bids. The outlook for dividends and earnings also was a factor.

The direction was foggy at the start but trends stiffened when carriers came to the fore. Dealings quickened at intervals after midday. Gains of fractions to 2 points predominated at the close. There were a few wider swings. Transfers totaled 1,230,000 shares compared with 1,070,000 Friday.

Advances of fractions to more than a point in a sizable list of rails kept the bond market on a steady footing today.

Among curb gainers were United Aircraft Products, Franklin Stores (on a lifted dividend), Aluminum of America and International Petroleum. Turnover here was 520,000 shares versus 510,000 in the previous full stretch.

DAILY STOCK AVERAGES

Compiled by The Associated Press

	30 Ind.	15 Rails	15 Util.	60 Stks.
Net change	+.3	+.2	—.1	+.1
Monday	99.3	47.2	51.1	75.0
Previous day	99.0	47.0	51.2	74.9
Week ago	99.6	47.3	51.1	75.2
Month ago	102.0	48.5	52.5	77.1
Year ago	80.2	36.0	39.7	59.5
1945-6 high	102.0	48.9	52.5	77.1
1945-6 low	78.6	32.9	39.2	57.8
1944 high	79.2	34.5	39.2	58.3
1944 low	69.1	22.9	35.1	49.5

WHAT STOCKS DID

NEW YORK, Jan. 7.—	Mon.	Sat.
Advances	455	378
Declines	300	223
Unchanged	185	181
Total issues	940	782

NEW YORK, Jan. 7.—Following is a partial tabulation of today's stock transactions on the New York Stock Exchange:

STOCKS.

	Close	Net Chg.
—A—		
AbLab	83	+ ½
AbStraus	119	+5
ACFBMot	15¾	— ⅛
AdamsEx	20⅜	+ ⅝
AddressM	33½	+ ½
AdmCorp	18⅜	+ ⅜
AirReduc	53¼	+ ¼
AlaskaJ	8⅝	— ⅛
AllefCrp	5⅝	+ ⅛
Allegpf	54¼	+ ¼
Allegprpf	68½	— ½
AllegLStl	39½	+ ½
AllenInd	22⅛	+ ⅜
AlC&Dye	189¾	+ ¾
AlliedKid	23	
AlliedM	33⅞	— ⅛
AlliedStr	48	+1
AlliedSpf	104½	
AllisCMf	53	+ ¼
AlphaPC	31½	
AmalLeat	9½	— ⅛
AmerPet	151	+3
AmAChD	41	— ½
AmAirl	82½	—1
AmBNote	37½	— ⅜
AmBosch	22½	+ ½
AmBShoe	51	
AmC&Rad	15	— ⅛
AmCan	99⅛	— ⅛
AmCanpf	199	+1½
AmC&F	62¼	— ¾
AmCFpf	121½	—1⅝
AmChicl	144	+ ¾
AmColor	27¼	— ¼
AmCSug	24⅝	— ⅜
AmDistill	53	— ½
AmETiling	8⅝	+ ⅜
AmFPow	7⅛	— ⅛
AmFP$6pf	7¼	— ⅛
AFP$7pf	114	+ ⅛
AFP2pf	33⅞	+ ⅜
AmHwSS	52½	+1
AmHLeath	9½	
AmHPrd	105½	+ ½
AmIce	12⅝	+ ⅛
AmIntern	13¾	+ ½
AmInvIll	13	
AmLocom	39⅞	— ⅛
AmLocpf	118½	
AmMFdy	36⅞	+ ⅜
AmMMet	17⅞	+ ⅜
AmMetal	34½	— ¾
AmP&Lt	12⅝	+ ⅝
APL$6pf	101½	+1⅝
APL$5pf	94	+2¾
AR&StS	17⅞	— ¼
AmRMill	27⅞	— ⅛
AmRMpf	96½	+ ⅜
AmSBldg	40¼	+ ¼
AmS&R	64	— ½
AmSnuff	48	
AmStFdrs	40⅝	+ ⅜
AmStores	29¼	+ ½
AmSugR	52	
AmT&T	189⅞	— ⅛
AmTob	90	+1½
AmTobB	90	+1
AmTFdrs	23⅞	+ ⅜
AmViscos	67½	+ ⅛
AmWWks	24¾	— ¼
AmWool	38¾	+4¾
AmWpf	139⅞	+7⅞
AmZL&S	10	+ ⅛
AnaconCp	43¾	— ⅛
AnacnWC	51	— ¼
AnchHG	44	+ ½
AndClay	43⅞	— ⅛
APWProd	8⅛	— ¼
ArchDM	28	+ ⅜
ArmourCo	13¼	— ⅛
ArmCork	55¼	+ ¼
ArnCon	25	
ArtCorp	18¾	+ ⅛
AssdDGds	47⅝	+2⅛
AtchTSF	104¾	+ ¼
AT&SFpf	118	+1
ACLine	76	+1
AtlRefin	38⅞	— ⅜
AtlasCorp	25⅛	+ ⅛
AustNich	18¾	+ ¼
AutocarCo	29	+1
AviaCorp	9¾	
AviaCrppf	60	+ ½
—B—		
BaldLoco	33¾	— ⅜
Balt&O	26	+ ¾
BaltOpf	42	+1¾
BangAr	23⅝	+ ⅝
BangApf	77½	+ ½
BarbAsp	49	+1½
BarkBros	40	+1½
BarnsOil	22⅝	+ ⅛
BathIWks	21¼	— ⅛
BayukCig	42½	+1½
BeatCrm	58½	+ ½
BeechAir	15⅜	+ ⅜
BeechNP	127	—3⅜
BellAirc	25¾	— ¼
Bell&H	30¼	+ ¾
BenAvia	53¼	+ ⅛
BenILn	28	— ⅝
Best&Co	32	+ ¾
BestFoods	26½	+ ¼
BethSteel	94⅛	+ ⅛
BethStpf	150¾	— ⅛
BigeSanf	70	+ ½
Black&D	34	
BlawKnx	22⅞	+ ⅜
BoeingA	29⅝	+ ⅛
BondsStrs	37	
BordenCo	45	+ ⅝
BorgWarn	50½	+1
Boston&M	10⅛	+ ⅛
BowRolBr	56½	
BraniffAir	33¾	
BdgprtBrs	16⅞	— ½
BriggMfg	48½	
BklynUGs	33⅜	+ ⅛
Brnk-Bal	34¾	
Bucy-Erie	18⅝	+ ⅛
BuddMfg	23⅝	— ⅛
BuddWhl	23	+ ¼
BuffloFog	32	+1
Bullard	38¾	
BulovaWat	41¾	— ¼
BurlMls	41¼	+2⅜
BurlMlspf	18⅞	
BushTerm	14¼	+ ⅛
BushTB	82	+3
ButlerBros	25⅝	+ ⅛
ButteC&Z	6	— ⅛
Byers	26⅛	+ ⅞
ByronJckn	34¾	+ ¾
—C—		
CalPack	39½	+ ¼
CallhnZ-L	3¼	
Calu&Hec	8⅜	— ⅛
CampWya	31⅝	— ⅛
CanDryGA	43⅜	— ⅛
CanPacific	21¼	+ ⅝
CannonMl	65	
CapAdmA	17¾	+ ⅛
CaroC&O	128	+1
CarrierCor	29½	
Carr&Gen	9	— ⅛
CaseJICo	44½	+ ½
CatTractor	68	+ ¼
Celanese	61	+ ¼
Celansepf	108½	
Celotex	22⅝	— ⅛
Celotexpf	20⅜	— ⅛
CentAgurr	28¼	+ ¼
CentFndy	11	+ ⅛
CenHdGE	12⅜	— ¼
CenRRNJ	18⅛	+ ⅜
CentVioS	38½	— ½
CerroPas	46½	—1½
Cer-teed	14	+
ChainBelt	29⅛	— ⅞
ChesCorVa	20½	— ¼
Ches&O	55½	+ ⅜
Chi&EIll	14⅛	+ ⅞
Chi&EI A	24	+ ¾
ChiGrtWes	11⅞	—1⅛
ChiGWpf	30½	+ ¼
ChMSP&P	31½	+ ¼
ChiMailOr	39½	— ½
ChMSPPpf	72	+1
Chi&NW	39	— ⅞
Ch&NWpf	69½	— ⅜
ChiPnTool	34¾	+ ¾
ChiYelCab	25½	+ ½
Chickasha	19¾	— ¼
ChildsCo	13¼	— ⅛
Chrysler	134	+1½
CITFin	54	+1½
CityIce&F	29⅛	+ ⅛
CityInvest	72⅞	+3
CityStores	22¾	— ¼
ClevGrph	59¾	— ¼
ClimxMol	38¾	— ¾
CluettPea	55	+ ⅛
Co-ColaA	64¼	+ ½
Col-Pal-P	46½	+ ½
Collins&A	48	— ¼
ColFu&Ir	17	
ColmBdcst	44¼	— ¼
ColmBctB	43	
ColmG&E	10⅛	— ⅛
ColG&E6	109¼	+ ¼
ColmCarb	39	+ ¼
ComlCrdit	47⅛	+ ⅛
ComlSolvt	24¼	
ComwEdis	34¾	+ ¼
Comw&Sou	2⅞	
Com&Spf	124⅞	+ ¾
Congolum	34⅜	+ ⅛
ConsCopmn	6½	+ ⅛
ConsEdis	33⅝	+ ⅛
ConsEpf	108¼	— ½
ConsLaun	18½	
ConsNatG	43½	— ½
ConRRCpf	44⅜	+ ⅜
ConsVulte	31⅝	— ⅛
ContnCorp	37⅛	+ ⅛
ContBak	14⅝	
ContCan	44⅛	—1⅞
ContDimF	15⅝	— ⅜
ContIns	54¼	+ ⅛
ContMotor	18¾	+ ⅛
ContOlDel	39	+ ½
Cop-Bess	26¼	— ½
CopwldStl	17½	+ ¼
CornProd	65⅛	— ¾
CornII-DEI	23⅝	+ ½
CornGlass	36¼	+ ⅛
CotyInc	11⅝	+ ⅛
CotyIntenat	6⅞	
CraneCo	40	
CreamoWh	33¼	+1¼
CrwnC&S	56¾	
CrownCpf	52	
CrownZell	30½	
Crucibles	45¾	+ ¾
CubaRypf	43	+1
Cuba-ASg	26⅞	— ⅛
CudahyPk	46	— ⅛
CuneoPrs	35½	+ ½
CurtisPub	21¾	— ⅛
Curtiss-Wr	7¾	— ⅛
Cur-WrA	27⅛	— ⅛
Cut-Ham	36	
—D—		
DavsnCh	25	— ⅜
DeccaRec	47½	+2¼
DeereCo	43	+ ¼
Del&Hud	44⅛	+ ⅛
DelL&W	13⅝	+ ¼
DetEdis	25	
Dev&Ray	29	+ ⅞
DiTMot	30½	+ ½
DistC-Sg	93⅝	+ ⅛
DixieCup	47¾	+1¼
Doeh-Jar	26⅜	+ ⅛
DomeM	26	
DougAirc	93	— ½
DressInd	29¾	+ ½
DunhInt	25	— ½
DupCorp	30⅜	+ ⅜
—E—		
Eag-Pich	21⅛	+ ½
EastAirL	117	+1
EastSStl	30½	+ ¼
EastKod	223	
EdBrStr	52¼	+ ¾
EkcoPrd	37	+ ⅞
ElasStpN	11⅝	+ ⅛
ElAuLite	71	+1½
ElecBoat	21½	+ ⅛
E&MInd	6½	— ⅛
ElP&Lt	17½	— ⅛
EPL$6pf	138	—1
EPL$7pf	150	+1½
ElStBat	51¼	— ½
EPNatG	48¼	+ ¼
EmerEM	27⅝	— ¼
EmR&Ph	24	
EndiJohn	76	+1
EngPSvc	33⅛	— ⅝
EqOffBld	3¼	
ErieRR	18⅞	+ ⅜
ERRpfA	85½	+1⅝
EuVCInr	20⅛	+ ¾
EvansPr	25¼	
Ex-Cel-O	59¾	+1½
—F—		
FajSug	33⅛	+ ⅛
FarnT&R	18	— ⅛
FedL&T	25½	— ⅞
FedM&S	42¼	
FedMTrk	16	
FedDStrs	60½	+2⅞
FPFireIn	61½	
FireT&R	68¼	+ ⅜
FiteRGpf	108½	+1
FirstNSt	55	— ½
Flintkote	37	— ¼
FlaPow	16⅝	— ⅛
FollanStl	11½	
FolStlpf	70	+2⅝
FoodFStr	39¾	+3
FoodMch	75½	+1½
FostWhl	39¼	— ⅜
FranSug	27⅛	+ ⅛
FreepSul	50	+ ¾
FruehTra	35⅝	+1⅛
—G—		
GabrielCo	10⅞	— ⅜
GairRobt	9¼	
GairRpf	19¼	+ ⅛
GameCo	23¼	+ ¼
GardDen	25⅛	+ ¾
GarWInd	13	+ ⅛
GWdInpf	56⅝	+1⅛
GaylCpf	36	+ ½
GnAInv	17¾	— ¼
GAmTran	61¾	— ¼
GenBak	12⅝	
GBronze	25⅛	— ⅜
GenCable	13⅝	— ⅛
GCabpf	144½	+4½
GenElec	46¾	— ⅜
GnFoods	53½	+ ¼
GenMills	48	
GenMot	74½	— ⅛
GnMpf	28¼	+ ⅛
GOutAdv	21¾	+ ½
GPrecEq	36½	+ ¼
GPubSvc	6⅛	+ ⅛
GnRySig	44	+1½
GR&Ut	8⅛	— ¼
GenRef	30¾	— ¼
GenShoe	29½	— ½
GenTel	39½	
GnTInst	38	— ½
GenT&R	41¼	+ ¼
GT&Rpf	114	+1
GilSafR	23¾	+ ¼
GimbBr	58⅝	— ⅜
GlidCo	37⅞	+ ⅜
GoebBrw	6¾	
Good-San	38½	+1
GoodBF	71½	+ ¼
GoodT&R	60⅞	+ ⅝
GothHos	35	+ ¾
G-PgMot	11⅛	
GranCM	6⅞	
GrandUn	33	+ ¼
GCityStl	19¾	+ ¼
GrantWT	32½	— ½
GNIrOct	17⅜	+ ¼
GNRypf	58⅛	+ ¼
GtWSug	32½	+ ½
GreyhCp	31⅝	— ⅜
GruAirEn	48⅜	— ⅞
GuanSug	11½	— ⅜
GuanSpf	100½	—2½
GulfM&O	24⅜	+ ½
GMOhpf	72½	+ ½
GulfOil	59⅞	+ ⅛
—H—		
HallWFPr	32	
Harb-Wal	26¼	— ⅛
HartS&M	40	+ ⅜
HatCpAA	12¾	— ⅜
HayesInd	15⅛	— ⅛
HayesMfg	13¼	
H-AtlsG	133	+7
HechtCo	33¾	+ ⅝
HercMot	36½	— ⅛
HercPow	115	+ ¼
HewRub	28	
H&DaPap	34¾	+ ¾
HollFurn	59¾	+ ¼
HollySug	32	+1
HomsstMi	52	— ½
Houd-Her	22	+ ¼
HousehdF	27¾	— ½
HousL&P	4¾	+ ¾
HousOil	19¾	— ⅜
HoweSnd	51	—1
Hud&Man	8⅞	
H&Manpf	20	
HdBM&S	34¼	+ ¼
HudMot	31¼	+ ¼
HuppMot	8¾	— ⅛
—I—		
IdahoPow	39½	— ½
IllCentral	42½	+ ½
IllCen pf	83	+ ¾
IndPw&L	32	+ ½
IndRayon	67¼	+ ½
IndRaypf	106	
Inger-Rd	139¼	+ ¼
InlandStl	103⅛	+ ¼
InspConC	17¼	+ ¼
InsurCtf	10⅛	— ⅛
IntercoRub	9¾	+ ⅛
InterlIron	13⅛	— ⅛
IntBMch	239⅜	+2⅞
IntHarv	92½	+ ⅛
IntHarpf	192	+1½
IntHy-ElA	10⅞	— ⅛
IntMin&C	31¾	+ ¾
InM&Chpf	98½	+ ½
IntMining	9⅝	— ⅛
IntNCan	36½	— ⅜
IntNCpf	141	
IntPaper	45½	— ¾
IntPa pf	117¼	— ¾
IntRCAm	22⅜	— ⅛
IntSalt	55½	
IntShoe	43⅝	+ ⅜
IntT&Tel	29	
IntTel&T for ct	29	
InteDStrs	39⅞	+ ⅜
IslandCC	42½	
—J—		
JacobsFL	20¼	+ ⅛
JewelTea	47	+ ¼
Johns-M	142	+1
Johnsn&J	55⅝	+ ⅛
J&LStl	42¼	+ ⅜
J&LSpfA	101	— ¾
JoyMfg	26½	
—K—		
KalaS&F	30	
KanCSou	28⅞	+ ⅜
KayserJ	49⅛	+ ⅝
K-HWh A	33¼	
KHWhB	28½	+1
Kennecott	48¼	— ⅜
KinneyCo	16½	+ ⅛
KoppersCo	38¼	— ¾
KresgeSS	33⅛	— ⅜
KresgeDSt	16⅜	— ⅜
KressSH	45	
KrogerGr	46	— ¾
—L—		
LacledeGas	6⅞	
LambertC	43¼	—1¾
LeeR&T	67¾	+1¼
LehC&N	15⅛	— ⅛
LehPortC	40	
LehVCoal	4½	
LehVCpf	53	— ¼
LehVRR	12¾	+ ½
LehmCrp	54	— ½
Lehn&F	26⅝	— ⅜
LernerStrs	32	
Lib-O-FG	64½	+ ⅜
LiMcN&L	12⅛	+ ⅛
LifeSaver	94	+2½
Ligg&MB	96	+1¾
LimaLoco	83¾	— ⅛
Link-Belt	59⅜	+1½
LiqCarbon	37¼	+ ¾
LockhdA	41	— ½
Loew'sInc	33½	— ¼
LoneSCem	64¼	+ ¼
LongBLbA	29½	+ ¼
Loose-WB	71⅝	+1⅛
LorilldP	28½	— ½
Lorilld pf	28¼	+ ¼
Lou&N	64½	+1¼
LukensStl	18⅛	+ ¾
—M—		
MacA&F	40	+ ¾
MackTrks	67	— ½
MacyRH	48	
MagmaCp	23¾	+ ¼
ManatiSu	14¾	— ⅛
MandelBr	23⅝	
ManShirt	38⅝	+ ⅝
MaraOEpl	6⅞	
MaMidld	10½	+ ¼
MkSRprpf	17½	— ⅛
MarshallF	40	— ⅜
MartinGL	39	
MartinPar	20¼	— ¾
MasoniteC	58½	+ ½
MathAlk	29⅝	— ⅛
MayDStrs	55½	—2
MaytagCo	15¼	+ ¼
Maytg1pf	112	+ ¾
McCrStrs	29⅛	
McCrSpf	125¾	
McCStrs rt	¼	
McGrawH	33¾	+ ½
McInPorc	66½	— ½
McK&Rob	42¾	+ ¼
McLelStrs	24	+ ¼
McQ-Nor	27¾	+ ¼
MeadCrp	21½	— ½
MeadpfB ww	105¼	+ ½
MelvilleS	46½	+ ⅛
MengelCo	25½	
MiamiCop	12⅜	— ¼
Mid-CPet	33½	— ¼
MidlStlPd	55¼	— ¼
MidlStlPrd 1 pf	160	+1
MinnHReg	53½	+1
Minn-Mo	12⅛	+ ⅛
M&StLR	70½	—1½
MinnStP& SSM A	22⅜	+ ½
MissionCp	32¾	
M-K-Tex	15⅜	+ ¼
M-KT pf	44½	+ ½
MohawCp	48¾	— ⅛
MoJudHos	31¾	+ ¼
MonsanC	121	— ½
MontWrd	72½	— ⅜
MooreML	22⅛	— ⅜
MreMLpf	54¼	— ½
MotoProd	30½	+ ⅞
MotoWhl	29⅞	+ ⅛
MuelBrass	45	
Mphy(GC)	2¼	
MurCorp	19	— ⅜
MurCrppf	60¼	+ ⅛
—N—		
Nash-Kel	23½	+ ⅛
NC&StL	51	+2
NatAcme	33	— ½
NatAirlins	33	— ½
NAutoFib	17⅛	— ½
NatAvia	26½	+ ½
NatBattry	30	— ½
NatBiscuit	31¾	+ ⅜
NBnd&Sh	28	
NatCan	17⅞	+ ⅛
NCashReg	39½	+2¼
NatCont	27¼	— ⅜
NatCylG	18¼	+ ¼
NatDProd	35½	+ ½
NatDStrs	39	
NatDistil	70	— ¾
NatGys	24⅝	— ⅜
NatLead	33¼	+ ⅛
NatLinSvc	24	— ¼
NM&StCas	31½	+ ½
NOilProd	56	+1
NatlSteel	81	
NSugRef	31¾	
NatSupply	21⅜	— ¼
NatSuppf	105	
NatTea	28	+1
NatomCo	13½	— ¼
NehiCorp	27	
NeisnerB	57½	— ¾
Nby(JJ)	34	— ⅞
NmntMin	43	— ⅜
NptInd	34¾	+ ½
NptNShip	25¼	
NYCRR	32¾	
NYCOmni	35⅝	— ⅛
NYDock	27	—1
NYDckpf	57	—2
NYP&Lpf	110	
NYShpb	19⅝	+ ⅛
N&West	251½	+ ½
NArAvia	13¼	— ⅛
NAmCo	30½	— ¼
NorPaci	34⅜	— ⅛
NorwAirl	53	
NorT&R	13¾	
NorPhar	19	+ ⅝
—O—		
OhioOil	22¼	+ ¼
OliverCo	32½	+ ⅛
OmniCorp	16¼	— ⅛
OmCorpf	116	+ ½
OtisEleva	35⅞	— ⅛
Owns-IlGl	75	— ¼
—P—		
Pac9AFish	18	— ¼
PaCst2pf	38	+1
PaG&Elec	42	+ ½
PacLight	58¾	— ¾
PacTinCons	8½	
PacWOil	30	
PckrdMot	10¾	
PAmAirw	24⅞	— ⅛
PanEPL	38¼	
PanP&R	13¼	— ⅛
ParamPic	55⅛	+1
Prk&Tilf	67½	— ¼
PkUtConM	4⅝	
PrkDavis	36½	+ ½
PrkRst-Pr	16⅛	
ParmTrns	16¼	+ ⅛
PatinoMi	20⅞	+ ⅛
Pen&Frd	67¾	+ ¾
Pen(JC)	149½	+ ½
Pen-CAirl	44⅜	+ ¼
PCl&Coke	14⅜	+ ⅞
P-DCenew	29	— ⅞
PP&Lt	25⅛	+ ⅝
PennRR	42⅝	— ⅜
PennSalt	43	
PeoGL&C	90½	—1
Pepsi-Cola	35⅛	— ⅛
PereMar	27	+ ½
PMarpf	90	+1½
PfeifBr	14	
Pf.Ch&Co	39	+3
PhilC6%pf	71¾	+ ¼
PhilC$6pf	114¼	+ ¼
PhilElec	28⅞	+ ¾
PhilE$1pf	28⅛	+ ⅜
P&RdC&I	17⅝	— ⅛
PhilcoCo	43⅜	
PhilMor	86	+ ¼
PhilPet	56⅝	— ⅛
PillsMills	33	
PittC&Ch	11⅛	— ⅛
PittConC	21¾	+ ⅛
PittForg	24¾	
PittPIGl	43¾	+ ¾
PittS&Blt	10⅞	— ⅜
PittStl	14⅞	+ ⅛
PitSt5%pf	67½	+1¼
PittStprpf	85½	+ ¼
Pitt&WVa	32¾	+1¾
Plouh,Inc	27½	
PlymOil	24⅝	+ ½
Po&CoB	22½	+ ½
PrStlCar	24⅝	+ ¼
Pro&Gm	65¾	+1¼
PSvcNJ	24	+ ⅜
PSNJ6%p	124¾	— ¾
PSNJ$5pf	114½	
Pullman	62	+ ⅛
PureOil	22⅛	+ ⅛
PurityBak	32¾	
—Q—		
QuStaOil	21¾	— ¼
RadioCor	17¼	
RadKO	16⅝	+ ⅝
RadKOpf	132	+4
RaybesM	42	+ ¾
RayonInc	23	+1⅛
RayonIpf	37¼	— ¼
ReadgCo	27½	— ¼
RealSilkH	25	
ReliableSt	27½	—1⅛
RemRand	36	+ ⅛
ReoMot	26½	
RepubAvi	16	— ¼
RepubStl	30¾	+ ⅜
RepbSpf	111	
RevC&Br	21½	
ReynMet	33	+1
ReynTB	38⅜	+ ⅜
ReynTpf	105¼	— ¼
RichfOil	16½	— ⅛
RitterCo	28¾	+ ⅝
RoanACp	11	— ¼
RoyalTyp	28¾	— ¾
Ruberoid	44¼	
RuppertJ	32	+1⅛
—S—		
SafewStrs	25⅞	+ ⅜
StJoLead	54	— ½
SchenDis	118½	
ScottPa	57	—1½
SeabAL	35⅛	+1⅛
SeabOil	29	
SeabALpf	68½	+1
SearsRoeb	37	
ServelInc	22½	+ ⅛
ShamrOG	24	
SharonStl	29¾	— ⅝
SharonSpf	99	— ½
Sharpe&D	24	+ ⅛
ShattuFG	20½	+ ¼
ShellUOil	30½	—1½
SilvKingC	11⅝	+ ⅛
SimmnsC	45¾	+ ¾
SinclairO	19⅝	+ ⅛
SlossShSt	19¼	— ⅝
SmithAO	83½	+1
SocoVac	17	
SouAG&P	6⅝	— ⅛
SoeastGrh	34¼	— ½
SouCalEdi	37⅜	+ ½
SoPacific	58¼	— ¼
SouRwy	58¼	+ ⅜
SouRwypf	85½	+1¼
Spald&Br	19¼	+ ¼
SparksW	11	
Spear&Co	1⅛	+ ½
SpencerK	42	— ½
SperryCor	35⅝	— ⅛
SpiegelInc	24	+1⅛
SquarDCo	56¾	+1
StandBr	44⅞	— ⅝
StdG&E$4	31⅝	— ⅛
StG&E$6	118	—2½
StG&E$7	135½	
StanOCal	47⅝	+ ⅛
StanOInd	41⅜	+1
StanONJ	67¾	+ ½
StanOOh	24½	— ¼
StOOhpf	107½	+1½
StdSSprg	18⅞	+ ⅜
StarrtLS	43	—1½
SterlDrug	42⅝	+ ⅛
SterlDrpf	106	—1
StewWar	22⅝	— ⅜
StokeVC	24½	—1¾
StokVCpf	21½	
Ston&Wb	21	— ½
StudbCor	31½	— ⅛
SunChem	17½	
SunOil	71	
SunrayOil	8¾	— ⅛
SunshMng	21	
Superhtr	32½	+ ½
SupOCal	127½	+1¼
SuperiStl	37	— ¼
Swift&Co	38	
SwiftIntl	32⅞	— ⅛
SylvElP	39¼	— ½
SymingG	13	
—T—		
TennCorp	17¾	+ ⅝
TenGTpf	110	+ ½
TexasCo	60¾	+ ½
TexGulfP	9⅞	
TexGulfS	49	
TexPC&O	27⅝	— ⅛
TexPLTr	17	— ⅛
Tex&PRy	48½	
ThatchMf	27½	+ ¼
ThaMcvpf	59½	— ⅝
TheFair	17¼	+ ¼
ThermCo	14	+ ¼
ThirdAvT	13¾	—1¼
ThompJR	17⅜	— ⅛
ThmpPrd	61	+ ¾
ThmpStar	10⅛	+1⅜
ThmpStpf	21¼	— ⅛
TideWAO	21⅜	— ⅜
TimkDtA	47¼	+ ¼
TimknRB	63	— ½
Transam	20¼	
Tran&WA	67½	— ¾
Trans&W	29¾	+1¾
TriContC	9¾	+ ¼
TruaxTrC	16⅛	— ½
TubizeR	39	+ ¼
TwentCF	40½	+ ¾
TwnCFpf	50¼	+ ¾
TwinCRT	15⅞	+ ⅛
TwnCprpf	52¾	+1¾
TwnCdpf	157	+6
TwinCo	21½	— ⅜
—U—		
Underwd	74	+ ¼
UnBag&P	24	+ ¼
UnCarb	102¼	+ ¾
UnOilCal	25¾	
UnPacific	113	
UnTankC	39¾	— ⅛
UnitALine	51½	
UnALipf	170½	—1½
UnitBisc	35¼	+ ½
UnitCarb	81	+ ¾
UnCWhSt	12⅛	+ ¾
UnCWprpf	25	
UnitCorp	4¼	
UnitCorpf	48⅜	
UnitDrug	25⅜	—1⅛
UnitDywd	12¼	+ ⅛
UnitEngF	49½	+ ½
UnitFruit	110½	
UnitGImp	52	
UnitM&M	51¾	— ⅛
UnitPapbd	11⅜	
US&FSec	24⅜	+ ⅛
US&FSpf	107	
USFrtight	23⅞	+ ¼
USGypsm	110½	—1½
USHofmM	29½	+ ½
USIndCh	52¼	—2¼
USLeath	10⅝	+ ⅛
USLeathA	36¾	— ¼
USLines	14	
USLinespf	11	
USPipeFd	52¾	—1¼
USPlywd	47¼	+ ½
USRl&Im	5¾	
USRubber	66¼	
USRb1pf	174	+1
USSmRM	71½	— ⅜
USSteel	80½	+ ¼
USSteelpf	155	—1
USTobac	28	
UnitStrsA	14¾	— ⅛
UnitStrpf	117½	—1
UnvCycStl	22⅝	+ ⅛
UnivLab	8¼	— ⅛
UnivPict	45¾	+ ½
—V—		
VanNorm	19½	— ⅜
VanRaalte	46½	
VanadCor	30½	— ½
VertiCmS	23½	— ¼
VicChWks	40⅛	— ⅜
VaCaroCh	7	
VaCC6%pf	78	+ ½
VirginRy	48¾	+ ¼
VirgRypf	40¾	+ ⅞
—W—		
WabRRpf	78	+ ¾
WaldorfS	18⅝	— ⅛
WalgrnCo	39½	
WlkMGW	110½	+2½
WalwthCo	13¼	— ⅛
WardBak	13¾	— ⅛
WardBpf	105	+ ½
WarnBrPc	31½	— ⅛
WarnFdyP	48	+1
WarrenPet	19½	+ ½
WashGLt	30¼	— ¼
WaukeMot	30¼	+ ¾
WaynePp	44	
WebsterT	14	— ⅝
WesO&S	34⅝	+ ⅞
WIndSug	39	
WPaE7pf	116	+ ½
WPaE6pf	110¼	— ¾
WVoP&Pa	37½	— ½
WVP&Pa	37½	— ½
WestALi	55¼	+ ¼
WestAirlrt	3¼	
WAutoSup	60¼	
WMarylnd	11⅝	+ ⅜
WMary2pf	29¾	+ ¾
WestPacif	49	— ⅛
WestPacpf	81⅞	+ ⅞
WUnTelA	50	—1
WestgABr	36⅜	+ ¼
WestgEl	35½	
WestonEll	42	— ¼
WestvacoC	39¾	— ¼
WheelSteel	46½	— ¼
WhiteDent	28½	— ¼
WhiteMot	39½	+ ½
WhiteSMa	15⅛	— ⅛
WhSMprpf	34	
WilcoxOil	10⅝	— ⅛
WillyOvld	22⅛	+ ⅛
Wilson&Co	18⅛	+ ⅜
WilsonJon	19¼	— ⅜
WdwrdIrn	37	+ ¼
WlwthFW	53⅝	— ⅛
WorthPM	61⅜	— ⅛
WrPMcvpr	96	+1
WriglWJr	79½	— ⅛
WyandWor	23¼	+1
—Y—		
Yale&Twn	44	+ ⅛
YorkCorp	23	+ ¼
YngstS&T	66¾	+ ¾
YngstStlD	25⅜	+ ⅛
—Z—		
ZinithRad	40½	+ ¼

Approximate final total today, $1,230,000 shares; previous day, 530,000; week ago, 1,012,368; year ago, 1,994,622; two years ago, 722,170; Jan. 1 to date, 5,271,470; year ago, 9,867,612; two years ago, 5151,530.

We pay another Dividend to our SHAREHOLDERS

We have credited 38 semi-annual compounded Dividends since organized in January, 1927. Our original Savings Shares of $100.00 are now increased in value to $251.37. You, too, can share in our next dividend, distributed July 1, 1946.

Our Share Accounts are insured under Title IV, Section 403, U. S. Housing Act, and are legal for Trust Funds.

STANDARD FEDERAL SAVINGS & LOAN ASSOCIATION

J. L. R. Boyd, Sec'y and Atty.
48 Broad St., N. W.
MA. 6619 Atlanta, Ga.

RAILROAD STOCK SHARES
of GROUP SECURITIES, Inc.

A PROSPECTUS ON REQUEST FROM YOUR INVESTMENT DEALER OR
DISTRIBUTORS GROUP, INCORPORATED
63 Wall Street New York 5, N. Y.

FULTON BAG & COTTON MILLS
COMMON STOCK
•
The Robinson-Humphrey Co.
Established 1894
RHODES-HAVERTY BLDG. WAlnut 0316
ATLANTA 1, GEORGIA Long Distance 108

Hurt & Quin, INC GENERAL AGENTS

GENERAL OFFICES
Standard Bldg. ATLANTA, GA.
Service Offices: Miami, Fla. Jacksonville, Fla. Montgomery, Ala. Columbia, S. C.

The Best in Insurance Service

Company groups represented: FIRE: Home, Springfield, Agricultural, Royal-Liverpool, Century, London and Lancashire, American Equitable, Potomac, Manufacturers. CASUALTY: General Accident, Manufacturers.

MILLIONS TO HELP ATLANTA GROW
Unlimited Funds for Mortgage Loans on
Residences—Apartments—Community Centers—Business Properties
Lowest Interest Rates and Expenses—Prompt Service
We Will Help You Buy—Sell—Protect
DARGAN, WHITINGTON & CONNER, INC.
Established 1892
Insurance—Real Estate—Mortgage Loans
Ground Floor, Hurt Building—WAlnut 1971

CURB SALES

NEW YORK, Jan. 7.—Following is a partial list of transactions on the New York Curb Exchange:

	Close	Net Chg.
—A—		
AeroSupB	5⅛	— ⅛
AgnewSurp	5⅞	+ ½
AireonMfg	16⅝	— ⅛
AlaP$7pf	116¾	
AlaP$6pf	107½	— ½
AlumLtd	119¼	+2⅛
AlumCAm	69½	+1¾
AmGenMf	21⅛	— ⅛
AmCyan	49	
Am&FPw	1⅞	— ⅛
AmFkHoe	23⅛	— ⅜
AmLt&Tr	25⅛	+ ⅛
AmMaraca	5¼	— ¼
AmP&Ch	54	
AmRepub	16½	+ ¼
AmSuperp	2⅝	
AmSuprpf	44	+ ½
AnchPF	10¼	— ⅛
ArgusInc	13½	— ⅛
ArkNGas	6⅜	+ ⅛
ArkNGA	6⅞	+ ⅛
AroEquip	26½	+ ⅛
AshldOR	12⅛	+ ⅛
AssoTTelA	11	+ ¼
AtlCFish	15¼	+ ⅛
AtlasCwar	8⅜	+ ⅛
AtlasPly	24⅝	— ¼
Avery&Sn	19¼	+ ¼
—B—		
BabckWil	48	+ ¼
BaldwRub	16	+ ⅛
BariumStl	8¼	
BasicRefr	8⅞	— ⅛
BellanceA	7⅝	— ⅛
B&GFurn	5⅛	+ ⅛
Blaun	35	+2½
BlissEW	28⅛	
BRidge	5½	
BIthal	27¾	+ ¾
B-BiltH	27⅛	+ ⅛
B-BilH1p	70¼	— ¾
BrazTL&P	24¼	
BrewAero	5⅛	
BridOil	10½	— ¼
BritCelan	6⅞	+ ⅛
B-FDist	44⅜	— ⅜
BRubber	11	+1⅞
BckPL	14½	— ¼
BunkH&S	20	— ¼
BurmaLtd	2⅞	— ⅛
BurBis	11⅞	+ ⅛
—C—		
CalTung	11	— ½
CanMarc	4⅜	+ ⅛
CatlinAm	13⅜	
Cen&SWU	11⅛	— ⅛
CessAirc	6½	— ⅛
CConsMng	2½	+ ¼
CitServ	29	+ ⅛
CSerpf	48¼	+ ¼
CControl	28½	+ ½
CldNeonL	7½	+ ⅜
ColonDev	6⅝	+ ⅜
ColonAir	41	+1½
ColF&Iwar	7¾	+ ¼
ColtsPFA	42	+2
ComwSwar	¼	
ComWSvc	3⅞	— ⅛
ConGEB	87½	+ ¾
ConGUt	9⅝	— ⅛
ConM&S	74	+1½
ConRoyal	5¾	+ ⅛
ConStCp	34	— ⅛
ConText	9¾	— ⅛
ContF&M	26⅜	+ ⅝
CopRange	12⅝	+ ⅛
CornGMin	1¾	— ⅛
CosdenPet	4⅞	— ⅛
CreolePet	31¼	
CrosMot	14	+ ½
CrowMil	16½	— ¼
CwnCPet	9	
CubASug	31¾	
—D—		
DenMfgA	16¾	+1¼
DerbyOil	11⅝	— ⅜
DetGrayIr	4¾	— ⅛
DetMStove	9¼	+ ⅛
DianaStr	19	
DomestlA	5⅜	— ⅛
DomSt&C	12⅞	
—E—		
EastG&F	6½	+ ¼
EasyWMB	12¾	+ ¼
ElB&Sh	19½	
ElP&Lwar	6¾	— ¼
ElliottCo	25	
EquityCor	3¼	
EvershInc	45	+2
—F—		
FairchC	15¼	+ ⅛
FaichE&A	6	— ⅛
FanstMet	79	+1
FeddersM	12⅞	
FordMCA	29¼	— ⅛
FordMLtd	7¾	— ⅛
FoxPBrw	27¼	— ⅜
FrankCD	14½	— ⅝
FrankStrs	21¾	— ⅛
Fuller$3cv	22½	+ ⅛
—G—		
GarretCor	10¾	
GellmMfg	13⅜	— ¼
GleanHarv	2¼	+ ⅛
GlenAldC	22⅜	— ½
GoldfCon	2¼	+ ⅛
GravMfg	18⅝	— ⅛
GtA&P	110	— ½
—H—		
HartfRay	6½	— ⅛
HatCAmB	11⅜	— ⅛
HeclaMin	16¼	— ⅛
HollCGold	14	+ ⅛
HowardSt	39	
HumblOil	49⅜	— ⅛
Hum-RF	13	+ ⅛
—I—		
IllPow	33½	— ¼
IllPdivct	19⅜	+ ⅛
ImpOLtd	14¼	+ ¼
InsCNAm	94	
IntPetrol	20⅞	+ ⅜
IntSRaz B	5⅛	— ¼
InvRoy	2⅛	— ⅛
ItSuperA	3	+ ⅛
—K—		
KingstProd	8	
KirkLGM	1⅞	
KobackSt	12	
—L—		
LakeSMin	21⅞	
LakeyF&M	9⅜	+ ¼
LamsonCp	12	
LeonODev	3¼	— ⅛
LoneSGas	16¾	+ ½
LonglLtg	2⅜	
LnglLpfB	94½	
LSW5s90	99½	— ¼
LouisL&E	11½	— ⅛
—M—		
MantSwar	8	
McCordCo	17⅜	+ ⅛
McWillDr	16⅛	— ½
MeadJohn	29	—1
MemphNG	9⅜	+ ⅛
MerrittCS	20	+ ¼
MesabiIrn	10⅜	
MichSug	5⅜	+ ¼
MichSupf	13½	+ ⅜
MidCtPBv	3¾	
MidWAbr	7⅛	+ ⅛
MingCCan	9⅜	+ ⅞
Malybden	15⅜	+ ⅜
MonogPic	8⅜	+ ⅛
MWardA	200	+1
MtCityCop	4¼	
—N—		
NatBHess	6	+ ⅛
NatCityL	22¼	+ ¼
NatFuelG	14½	— ¼
NatMf&St	24¼	+1¼
NatHubM	17⅝	+ ¼
NatTrans	14½	— ¼
NatT&Mn	3¾	+ ⅛
NatURad	9⅜	+ ⅛
NJZinc	72¼	
NMexALd	8⅛	+ ⅛
NHdPow	8⅞	+ ¼
N-Bem-P	19⅛	+ ⅛
NipsgMin	3⅜	— ⅜
NomaEl	30½	— ½
NAL&P	8¼	+ ⅛
NStaPwA	45¼	— ¾
NorthAir	13¼	
Nova-Ag	35½	— ¼
—O—		
OgdCorp	3⅞	
—P—		
PAAirwr	12⅝	
PantOilV	12¾	+ ⅛
Pennroad	8	— ⅛
Pepperell	50½	+1⅜
PhaT&R	20	— ½
PionGold	5⅞	
PiperAirc	8	— ⅛
PolarMng	8⅜	
PremGld	2¼	
ProdCorp	2¼	
—R—		
RKOOpt	7⅜	+ ⅜
RayMfg	25⅜	— ¼
RRollBit	33	
RelE&E	26¾	— ⅛
RifldOil	4	
RichRad	8¼	
RootPet	9⅜	
RotElSt	35¼	—1½
RyanAero	8¾	— ¼
—S—		
St.Law	8⅛	— ⅛
StRegPa	10⅜	
SaltDOil	8⅞	+ ⅛
SchulDA	7¼	— ⅛
ScovMfg	43¼	+ ¼
ScullinSt	17½	
SecCorGen	7¾	+ ½
SegLck&H	6	+ ⅛
SeibRub	18⅞	+ ⅜
SelIndus	3⅞	+ ⅛
SenRad	8¾	+ ¼
Shat-Denn	8¾	— ⅛
SimpPat	6¾	+ ⅛
SingMfg	350	—2
SolarAirc	19¼	
SolarMfg	11½	+ ⅛
Sonotone	5⅛	— ⅛
SoPennOil	59	—2
SoRoyal	18	+1
StandBrew	3⅜	
StanC&S	35¾	—1⅝
StOilKy	25⅜	— ½
StPow&Lt	3⅞	
StSil-Lead	1⅝	
Starrett	8⅝	+ ⅜
SterlBrew	8⅜	+ ⅜
SterlEng	7¾	+ ⅛
Stroock	39½	+4½
—T—		
Techncolr	26½	— ½
TexonOL	10⅛	
Textron	21⅞	
TiloRoof	16⅜	— ⅛
TobSecLtd	2¾	+ ¼
TonopahMi	3½	— ⅛
Trans-Lux	7	
Transwest	47¼	— ¼
Tri-Cont	4	
Tung-Sol	13¼	— ⅛
—U—		
UlenRealiz	3⅝	+ ⅜
UnxclMfg	11⅛	— ⅛
UnionGCn	10⅞	+ ⅛
UndAirPd	28¾	+2¾
UnitCorp	1	
UnitGas	15¼	+ ⅛
UnitL&Ry	26⅝	— ⅛
UnitShoeM	80½	+ ½
USFoilB	19¼	+1⅛
UnitedSt	6⅜	
UnWPap	10	+ ⅛
Utah-IS	5½	— ⅛
—V—		
ValCorp	12⅛	— ¼
VenezuelP	11⅜	— ⅛
—W—		
WardBw	6¾	+ ¼
WentMfg	9⅛	+ ⅛
WestVC&C	14¼	— ¼
WinnipE	16½	— ⅜
WoodleyP	12⅛	+ ⅛
Wright-H	4¾	— ⅛

Approximate total stock sales today, 520,000 shares; year ago, 595,430 shares.

Approximate total bond sales today, $340,000; year ago, $678,000.

INVESTING COMPANIES

NEW YORK, Jan. 7.—National Association Security Dealers, Inc.

	Bid	Asked
Affiliated F Inc	6.45	7.06
AmBusShrs	4.89	5.35
Boston Fund Inc	24.69	26.55
Bullock Fund	21.98	24.09
Delaware Fund	22.15	23.95
Dividend Shrs	1.70	1.87
First Boston Corp	57.00	59.25
First Mutual Tr Fd	8.05	8.95
Group Sec Agricultural	9.01	9.90
Group Sec Automobile	8.00	8.79
Group Sec Aviation	10.62	11.67
Group Sec Building	10.07	11.06
Group Sec Chemical	7.23	7.95
Group Sec Foods	6.36	7.00
Group Sec Investing	10.30	11.32
Group Sec Merchandising	10.38	11.40
Group Sec Mining	6.25	6.88
Group Sec Petroleum	7.19	1.91
Group Sec R R Equip	6.25	6.88
Group Sec R R Stock	7.01	7.71
Group Sec Steel	5.91	6.50
Group Sec Tobacco	5.30	5.84
Income Found Fd	1.84	1.88
Incorp Investors	30.40	32.69
Investment Co Am	32.26	35.06
Keystone Custodn B 1	28.34	29.69
Keystone Custodn B 2	28.11	30.80
Keystone Custodn B 3	20.27	22.25
Keystone Custodn B 4	11.49	12.61
Keystone Custodn K 1	21.90	23.98
Keystone Custodn K 2	23.39	31.23
Keystone Custodn S 1	30.63	33.61
Keystone Custodn S 2	17.23	18.97
Keystone Custodn S 3	15.31	16.84
Keystone Custodn S 4	7.72	8.57
Manhat Bond Fund	9.36	10.29
Mass Invest Tr	29.26	31.46
Mass Invest 2d Fd Inc	15.59	16.76
Mutual Invest	16.21	17.72
Nation Wide Sec	15.25	16.37
Natl Sec Ser-Bond	7.44	8.17
N Sec Ser-Income	6.28	6.94
N Sec Ser-Low P Bd	8.04	8.84
N Sec Ser-Low P Stk	5.87	6.58
N Sec Ser-Ind Stk	9.60	10.66
N Sec Ser-Pref Stk	9.74	10.77
N Sec Ser-Stk	7.40	8.20
New England Fund	17.10	17.27
N Y Stocks Automobile	8.74	9.61
N Y Stocks Bldg. Supply	9.95	10.94
N Y Stocks Metals	8.91	9.80
N Y Stocks, R.R. Equip	10.90	11.98
N Y Stocks, Steel	8.64	9.50
Nor Am Tr Sh 1955	3.64	
Trusteed Industry Shrs	1.02	1.13

Club Speaker

ALBANY, Ga., Jan. 7.—W. T. Bodenhamer, president of Norman Junior College, Norman Park, Ga., was principal speaker at the regular luncheon-meeting of the Albany Salesmen's Club Saturday.

One of the NATIONAL SECURITIES SERIES

STOCK SERIES Shares
Priced at Market

Prospectus upon request from your investment dealer or

NATIONAL SECURITIES & RESEARCH CORPORATION
120 BROADWAY
New York 5, N. Y.

STOCKS AND BONDS
J. H. HILSMAN & CO., INC.
1410 Citizens and Southern Bank Bldg.
WAlnut 0433 ATLANTA P. O. Box 1578

THE WEATHER

ATLANTA—One year ago today (Jan. 9, 1945)—High, 41; low, 33.

SUN AND MOON FOR TODAY
Sun rises, 7:43 a. m.; sets, 5:46 p. m.
Moon rises, 11:24 a. m.; sets, 11:04 p. m.

GEORGIA—Mostly cloudy and continued warm with occasional light rain in north portion today. Tomorrow cloudy and cooler and occasional light rain or drizzle north portion. Partly cloudy and continued warm south portion.

LOCAL WEATHER REPORT
(Based on Observations at the Municipal Airport)

Highest temperature	70
Lowest temperature	64
Mean temperature	67
Rainfall in past 24 hours	.01
Rainfall since first of month	3.45
Excess since first of month	2.38
Rainfall since Jan. 1	3.45
Excess since Jan. 1	2.38

WASHINGTON, Jan. 7.—(AP)—Weather bureau report of temperature and rainfall for the 24 hours ending 8 p. m. in the principal cotton-growing areas and elsewhere.

Station—	High	Low	Prec.
Alpena	36	34	.00
Asheville	67	56	1.34
Atlantic City	54	44	.23
Birmingham	72	64	.38
Boston	59	50	.00
Buffalo	45	40	.00
Burlington	54	48	.00
Chattanooga	65	62	1.80
Chicago	32	30	.00
Cincinnati	55	47	.19
Cleveland	48	44	.00
Dallas	56	55	.00
Denver	49	17	.00
Detroit	40	38	.00
Duluth	23	18	.00
El Paso	48	30	.00
Fort Worth	50	44	.00
Jacksonville	80	62	.00
Kansas City	38	31	.00
Key West	79	72	.00
Knoxville	70	57	1.79
Little Rock	54	50	.00
Los Angeles	68	35	.00
Louisville	55	49	.20
Memphis	55	51	.97
Meridian	75	69	.81
Miami	74	71	.00
Mpls.-St. Paul	25	22	.00
Mobile	69	66	.07
New Orleans	78	73	.00
New York	62	49	.02
Norfolk	75	59	.03
Philadelphia	62	58	.04
Phoenix	65	33	.00
Pittsburgh	52	50	.09
Portland, Maine	51	41	.03
Richmond	67	61	.37
St. Louis	45	32	.00
San Antonio	55	53	.00
San Francisco	55	38	.10
Savannah	75	61	.00
Seattle	48	37	.89
Tampa	76	65	.00
Vicksburg	69	54	1.64
Washington	64	60	.56
Wilmington	74	60	.00

CHICAGO GRAIN

CHICAGO, Jan. 7.—

WHEAT	Open	High	Low	Close	Prev. Close
May	1.80½			1.80½	1.80½
July	1.76⅞	1.77⅛	1.76⅛	1.76⅜	1.80⅛
Sept.	1.74½	1.75	1.73⅞	1.74½	1.74⅜
Dec.	1.73¼	1.74	1.72⅝	1.73⅜	1.73⅜
CORN—					
May				1.18½	1.18⅜
July				1.18½	1.18½
Sept.				1.18½	1.18⅜

CLASSIFIED ADS

The Atlanta Constitution

THE CONSTITUTION
WANT AD INFORMATION
Alabama and Forsyth Streets, S. W.
LOCAL RATES

The rates below apply to all advertising originating in the state of Georgia. Daily and Sunday rates for consecutive insertions:

1 time	32c per line
3 times	25c per line
7 times	23c per line
30 times	19c per line

10% Discount for Cash
Minimum: Two lines (11 words)
In estimating space, figure five average words for first line and six average words for each additional line.
CALL WALNUT 6565
ASK FOR AD-TAKER

Entered at Atlanta Post Office as Second-Class Mail Matter.

SUBSCRIPTION RATES BY CARRIER

Daily and Sunday	One Week	30c
Daily Only	One Week	25c
Daily and Sunday	One Month	$1.30
Daily Only	One Month	1.10
Daily and Sunday	Three Months	3.90
Daily Only	Three Months	3.25
Daily and Sunday	Six Months	7.80
Daily Only	Six Months	6.50
Daily and Sunday	One Year	15.60
Daily Only	One Year	13.00

ADDRESS ALL MAIL to The Atlanta Constitution, Atlanta 2, Ga.
THE CONSTITUTION is not responsible for advance payments to carriers or dealers. Receipts given for subscription payments not in accordance with published rates are not authorized; also not responsible for subscription payments until received at office of publication, Atlanta 2, Georgia.
KELLY - SMITH COMPANY, National Representatives — New York, Chicago, Detroit, Boston, Philadelphia, Atlanta.
MEMBER OF THE ASSOCIATED PRESS
The Associated Press is exclusively entitled to use for publication all news dispatches credited to it or not otherwise credited to this paper and also the local news published therein.

Travel Opportunities 1

DRIVING to New York. Leave Jan. 10, 1946, take 3 passengers. Call HE. 9123, 5-6 Tuesday and Wednesday.

TAKE 5 PASS. TO CALIF.—Leaving 9th or 10th. '41 Ford, radio and heater. Call VE. 9719 after 5 p. m.

LEAVING for Los Angeles 8th or 9th; take 2 or 3; references exchanged. Call VE. 4541 between 1 and 4.

Cemetery Lots 7

4-GRAVE LOT, section 39, lot 1068, in West View, $350 cash. JA. 1735-W.

Lost and Found 8

$100 REWARD for recovery of black 1942 Plymouth 4-door de luxe sedan stolen Jan. 2, 1946. Broad St., Atlanta. Glass cracked up and down in both front doors. License No. E-41394. Motor No. P14-29523. J. J. Hendrix, Clarkston, Ga.

LOST—10th St., N. E., section, somewhere in shopping section, a walking stick of hard wood. Handle like shepherd's hook, rubber tipped stick. Crippled lady needs it badly. Reward. VE. 9935.

LOST: Small gold Winton lapel watch in downtown Atlanta. Jan. 4. Of sentimental value. Reward. Mrs. Earl Crowe, 136 Graham Ave., Lexington, 44, Ky.

LOST—Red calfskin billfold containing between $26 and $28, driver's license and other valuable papers. Finder keep money and call AT. 4342.

LOST—Blue canvas suitcase Sat. night containing discharge paper, etc. Name printed under handle. Call H. S. Almond, JA. 7760-W.

FOUND, identification bracelet; has name Lamb Johnston Jr. Owner pay for ad. Call at night, MA. 1532, Mrs. Brown, after 6:30.

LOST or stolen, solid black male Chinese Chow dog, name "Sandy." Registration number 21158. Reward. A. G. Adams, DE. 0204.

LOST—Glasses in House Optical Co., case also, $10. Keep money, ret. glasses, near Moreland and Hardee. Call JA. 0375.

LOST—Camera, in brown leather case, Associated Press on back of case, Inman Yard car. Reward $25. CR. 4864.

LOST—Glasses in House Optical Co. case, between West End and Georgia Baptist hospital. Call RA. 6379.

FOUND—A place to have my electric refrigerator and washing machine repaired. AT. 4205.

LOST—Male pointer, brown body, white legs with brown specks. Reward. CA. 7489.

LOST—Georgia license plate No. F-4, 1946. Dr. Charles Rife, JA. 0978. Rewd.

LOST—Lapel pin with green stone and brilliant. Reward. HE. 5954.

LADY who called MA. 9406 in regard to billfold, please call again.

LOST, Sat., set of keys in Buckhead. Reward. Chamblee 6028.

LOST, lady's wrist watch on North Side. Reward. HE. 1806-J.

Personals 9

IF THERE IS a person in Greater Atlanta who does not have insurance protection for complete funeral expenses, regardless of age, then that person should contact us and secure such protection for a few cents each week. We represent the Liberty National Life Insurance Co., of Birmingham, Ala., and resources over $30,000,000. An old line legal reserve company. You are fully protected from the moment our representative hands you a receipt for your initial payment.
HARRY G. POOLE
184 Pryor St., S. W. WA. 6358

PREPARE FOR A BEAUTY CULTURE COURSE NOW
THE ATLANTA OPPORTUNITY SCHOOL beauty culture class has a very limited number of openings for qualified students. Don't delay. Register now and be ready to start with the new semester. Call AT. 1271 or come to 417 Piedmont Ave., N. E.

LIGHT HAULING IN CITY AND SUBURBS. RA. 8482.

Continued on Next Page

CLASSIFIED ADS

Cont'd From Preceding Page

Personals 9

MAX FRIED—Expert watch repairing by expert; professional new way timing while you wait, on machine. Cash for broken watches. Mail orders filled. Prewar schedule and prices. 469 Peachtree Arcade Bldg. CY. 2481.

MAGAZINES—Your choice of any. Special attention given to mail orders, clubs and renewals. Special servicemen rates. Associated Magazine Subscription Service. P. O. Box 670, Atlanta, Ga. JA. 3604-J.

MANUFACTURERS, DISTRIBUTORS. Sell with photographs. 1,000 reproductions $23.50 made from your photos. For samples, quantity prices, write Coleman Associates, 133 Luckie, Atlanta.

PHOTOGRAPHS MADE IN YOUR HOME DAY OR NIGHT BY APPOINTMENT. CALL PAUL ROBERTSON'S STUDIO, HE. 1437. 15 YEARS' EXPERIENCE.

WANTED—People who need "QUICK CASH"—confidentially, $10 to $2,500.
VICTORY AUTO LOAN
284 Spring St., N. W., at Baker.

WILL the kind lady who sold me 2 1½-cent stamps Sat. afternoon, Jan. 5, after the close 10th Post Office please call VE. 9935, ask for Mrs. Smith.

WATCH REPAIRS
48-HOUR SERVICE
BOB'S WATCH SHOP,
27½ BROAD ST., S. W

GRADING and excavating on basements, building lots, streets, lakes, etc. With steam shovels, dump trucks and bulldozers. JA. 4824 or DE. 2579.

DREAM BOOK, "Lucky" goods, incense, herbs, oils, candles, spiritualistic books and supplies. Hussey's, 115 S. Broad.

SPIRITUAL CANDLES, incense, oils, dream and candle books, lucky curios. AMBRO, 136 DECATUR ST. WA. 4379.

WE REPAIR all makes of refrigerators and washing machines. New vacuum cleaners. Immediate delivery RA 1643

STARTING nursery home for children under 3 yrs., March 1. Applications accepted now. WA. 5949.

INCOME tax returns prepared. Martin & Anderson, 901 William-Oliver Bldg. Phone WA. 5301.

REFRIGERATOR, washing machine, vacuum cleaners repaired. Pick up and delivered. CA. 3591.

PHILIP FORD, contact me immediately. Everything O. K. Comdr. Ruth Hendricks.

DR. C. A. DUNCAN, DENTIST
135½ WHITEHALL ST., S. W. MA. 4537.

CRUSHED stones, sand, cinders and dirt. Dump trk. hauling. JA. 4824, DE. 2579.

CURTAINS LAUNDERED. MRS. C. R. SMITH, 807 PRYOR ST., MA. 2780.

PHOTOGRAPHS MADE in your home, day or night. LaMance, JA. 4943.

BEER BY THE CASE
760 PONCE DE LEON AVENUE

CRUSHED STONES and filling dirt. Dump truck hauling. JA. 4824. DE. 2579.

WASHING machines and refrigerators All makes repaired RA. 6742.

WAKE-UP SERVICE
$1.50 MONTH. CR. 2277

TWO Ballet Russe concert tickets, row EE orchestra. VE. 5900.

HAVE LIGHT TRUCK. HAUL FOR ANYONE. AM. 3082.

BEAUTY AIDS.

BEAUTY SERVICE

PERMANENT WAVES, hair shaping, shampoo, sets, scalp and dandruff treatment, hair tinting, bleaching, facials, packs, cold waves and all other beauty work at a saving to you. Service by first-class students. Best of materials used.

NO APPOINTMENT—NO WAITING.
ARTISTIC BEAUTY INSTITUTE
8½ AUBURN AVE. CORNER P'TREE.

GUARANTEED perman't waves. Ryckeley's 27½ Broad St. S. W JA. 6830.

BUSINESS PERSONALS

LEWIS RIDLEY'S ORCHESTRA now available for engagements in your hotel, club or private parties. Write, wire or phone, AT. 4177. 527 Morgan St., Atlanta.

MECHANICAL DRAFTING, Machine designs. Experienced Draftsman. VE. 4917.

EDUCATIONAL

HURST DANCING SCHOOL
SHRINE MOSQUE, FOX THEATER
FREE SAMPLE LESSON BY APPT.
THE GENTILE DANCE CLUB
WED. & SAT., 9 P. M. HE. 9228.
HALL AVAILABLE FOR RENTALS

Business Service 10

ADVERTISING SERVICE

DECALS, bk. matches, calendars, adv. specialities. Tuell, Healey Bl. WA. 7607

BED RENOVATING

SUPERIOR MATTRESS CO., HIGH GRADE RENOVATING, UPHOLSTERING AND REPAIRING. HE. 9274. 835 BANKHEAD AVE., N. W.

ATLANTA'S OLDEST RENOVATORS TRIO MATTRESS CO. MA. 2983.

BUILDING, GENERAL REPAIRING

DRIVES
WALKS
WALLS
BASEMENT
WATERPROOFING
FHA TERMS IF DESIRED
NO CASH NECESSARY
MORRIS CONTRACTING CO.
553 COURTLAND, N. E. VE. 8831

PAINTING—CARPENTRY—REROOFING
PAPERING—FLOOR FINISHING
PLUMBING—BRICK WORK
SIDING—ROOF REPAIRS
NO CASH—36 MONTHS TO PAY
FREE ESTIMATES—PROMPT SERVICE
GENERAL REPAIR CO. VE. 7781.

LET US build your cabinet in for you. Every cabinet built special to order. CR. 3931 or CR. 1251. Decatur Cabinet Shop. 1040 West College Ave.

CONSTRUCTION, buildings, driveways—excavation. W. Howard Miller, CR. 3191.

BUILDING and repairing, best workmanship at reas. prices. RA. 3915.

LET US do your roofing, building and repairs. VE. 8251.

CEMENT WORK

CEMENT WK. DRIVES, WALKS, BASEMENTS, FLOORS & WALLS, CEMENT BLOCK and BRICK WK. ESTIMATES FREE. J. G. POWELL, CR. 1577.

CLEANING, WALLPAPERING

CLEANING, $4. Kem-Tone or Calcimine applied, $5 rm. Robt. Webb. RA. 9076.

CLEAN WALLPAPER LIKE NEW, $3 rm. Work guar. Martin Bros., VE. 8359.

I SPECIALIZE in cleaning wall paper and painting over it. John, WA. 5014.

EXPERT PAPERING, $8 RM.; KEMTONE $5. GUARANTEED. JA. 1214-W.

PAPERHANGING. Rooms papered, $14. Paper furnished. JA. 6598-J.

CLEANING wallpaper and Kemtone. City reference. Moses. RA. 8890.

CALCIMINING AND FLOOR SANDING

FLOORS sanded and finished; new and old floors. Earl Birdsong, WA. 5640.

CALCIMINING, CLEANING, PAINTING

ROOMS tinted $6, material furn. Papered $8. Kem-Tone. Elijah Webb, RA. 5090.

FLOOR COVERING

INLAID linoleum, large selection custom built kitch. cabinets, comp. modernization of your kitchen, Okarma's Flr. Coverings & App., 2293 P'tree. VE. 8311

FLOOR SANDING

FLOOR sanding and finishing. Carter Brothers, CA. 4882.

FURNACE REPAIRING

FURNACE repairs on all makes. Chimney work, attic fans, gutter work. SAM WATKINS CR. 2118.

FOR PROMPT Furnace Cleaning and Repairs call WA. 3655 or DE. 4325.

FURNITURE UPHOLSTERING

FOR THE MOST COMPLETE AND REASONABLY PRICED UPHOLSTERING SERVICE—FOR HOME OR INSTITUTION—CALL STERCHI'S, MA. 3100.

Help Wanted—Male 31

DAVISON'S

needs experienced upholsterers.

These are permanent jobs with above average salary.

Convenient hours, liberal discounts, and other employe benefits.

Apply Employment Office

Davison-Paxon Co.

Business Service 10

FURNITURE UPHOLSTERING

REUPHOLSTERY—If you have furniture that you want to have reupholstered, rebuilt or repaired, phone for our representative to come to your home with samples. No down payment with order, 12 months to pay. Cochran Furniture Co., 85 Alabama, S. W. WA. 3733.

I REBUILD and upholster living room furniture, good as new. If you have a suite that needs doing over from top to bottom, I will come in person with a large selection of samples any time, day or evening. Price surprisingly low. Terms if desired. VE. 4138.

GRADING AND HAULING.

CALL VE. 1063 FOR GRADING, EXCAVATING, PLOWING AND HAULING.

GRADING, hauling dirt, planting yards and execavating. JA. 7930-M.

FOR PUBLIC HAULING call BE. 1244-M; as much as 2,500 pounds.

PLUMBING FIXTURES, REPAIRING

QUALITY MERCHANDISE, low prices. Pickert Plumbing Supply Co., WA. 2277.

PAINTING

WE DO expert painting and decorating, interior and exterior. All white labor. Work guaranteed. Call MA. 6351.

SPRAY and brush painting by experienced individual. Work guaranteed. CH. 6941.

FIRST-CLASS painting, repairs. Bus. VE. 8831; home, MA. 7524.

PAINTING and floor sanding, $5 room. JA. 7368-W.

PAINTING AND PAPERING

$9.59 to $15.97 Per Month

WILL modernize and redecorate your home, expert workmen for painting, papering, floor finishing, roofing and concrete work.

Morris Contracting Co.
553 COURTLAND, N. E. VE. 8831

PAINTING AND PAPERING, FLOOR SANDING, ROOFING, SIDING REPAIRS, DRIVEWAYS. CALL US ABOUT PRICES AND TERMS. EXPERT WHITE LABOR. PROMPT, RELIABLE SERVICE. ESTIMATES FREE. CAMPBELL. AT. 2228.

FLOOR SANDING—ROOFING—SIDING. REPAIRS—DRIVEWAYS. CALL US ABOUT PRICES AND TERMS. EXPERT WHITE LABOR. PROMPT, RELIABLE SERVICE. ESTIMATES FREE. CAMPBELL, AT. 2228.

CITY DECORATING CO.—Painting, general repair work; 30 yrs. exp., white skilled labor. Reas. prices. JA. 0985-W.

PAPERING, PAINTING, reliable references; 24 years' experience. W. P. Stallings & Son. MA. 8046.

PAINTING, inside, out. Plastering, repairing. Work guar. Harvey Fears. WA. 7074

BRADLEY BROS., painting, papering; wk. guar.; white labor; free est. MA. 4506.

FOR painting, papering, interior decorating. Burpee & Son, CA. 4655, CA. 4495.

PAPERING, painting, exterior, interior; white labor Free estimate. WA. 0425.

PAPERING, painting, Kem-Tone. Leon Lackey, WA. 4269. 155 Vine St., S. W.

FLOORS sanded, refinished, painting, papering, decorating and ref. RA. 5339.

EXPERT PAPERING and painting. Free estimate, by ex-Seabee. MA. 9849.

EXPERT painting and papering; a veteran. Call Sanders, VE. 8374.

ROOFING

J. H. KINARD ROOFING CO. Quick service on roof repairing, reroofing and siding. RA. 8243. (Day or night). 969 Arden Ave., S. W.

GUTTERS cleaned, repaired, repainted, new gutters, also roofs rep'd. JA. 3331.

"PAUL WHITE ROOFS RIGHT"
MA. 4567

ROOFING, SIDING, REPAIRING.

HOME OWNERS: Solve the problems of the exterior walls of your home by applying asbestos or brick siding. Reroof your home with asphalt shingles. 36 months to pay.

INTERSTATE ROOFING & SIDING CO. WA. 5162 or CY. 1136. (Nights VE. 0894)

GUTTERS, downspouts, slate roofing. Northside Roofing and Sheet Metal Co. R. B. Cofield, Mgr. CH. 0946

CHAS. N. WALKER ROOFING CO "We top 'em all." 141 Houston, WA. 5747

ROOF LEAKS stopped $3; gutters cleaned. John H. Rawlins, day or nite. MA. 0037.

GUAR. roof repairs and reroofing. RA. 2081, Carl H. Stroud, 1175 Gordon, S.W.

RE-ROOFING and roof repairs, prompt service. W. S. Stroud, RA. 1292.

ROOFING, repairing leaks and gutters, painting. MA 4895

RUGS CLEANED, DYED, REPAIRED

ATLANTA'S original steam rug cleaners; imitators are not competitors. Live hot steam sterilizes and demoths. Rugs stay cleaner longer, nap up, colors restored. Disease germs positively killed. Floormaster Co., 3147 P'tree Rd. CH. 6611.

REFRIGERATOR, WASHERS REPAIRED

REFRIGERATION, expert service, all types. McKenney's. CA. 8466 day. CA. 2519 night.

RADIO REPAIRING

A. M. & F. M. RADIO SERVICE
158 CENTRAL AVE. JA. 4545

24-HR. radio serv. Prewar parts, tubes and prices. Pick up and delivery or repair while you wait.

BAMES, INC., WA. 5776; REPAIRS TO ALL MAKES RADIOS, VICTROLAS.

"ANY RADIO REPAIRED"
MAULDIN RADIO SALES, 511 SPRING.

Help Wanted—Female 30

WESTERN UNION
OFFERS YOUNG WOMEN
Ages 16 to 30
OPPORTUNITY TO SECURE EMPLOYMENT IN CLEAN, PLEASANT SURROUNDINGS.

TELEGRAPH WORK is interesting and provides many opportunities for advancement. Vacations with pay, group insurance, sickness benefits, etc.

WE NEED ADDITIONAL HELP NOW due to enlargement of our Atlanta office.

IT'S WORTH INVESTIGATING

APPLY MRS. MOSTELLER
Room 325 Western Union Bldg.
Forsyth and Marietta Sts.

RECORD CLERK TRAINEE — EARN WHILE YOU LEARN. YOUNG HIGH SCHOOL GRADUATES. GOOD HANDWRITING & APPEARANCE. AVERAGE IN SIMPLE MATHEMATICS. IF YOU HAVE THESE QUALIFICATIONS YOU WILL WANT TO JOIN THE NEW CLASS STARTING SOON. PERMANENT PROFITABLE EMPLOYMENT IN PLEASANT SURROUNDINGS. 5-DAY, 40-HR. WORK WEEK. NUMEROUS EMPLOYE BENEFIT PLANS INCLUDING DISCOUNTS ON MERCHANDISE PURCHASED. WRITE OR APPLY IN PERSON. MAIL ORDER EMPLOYMENT OFFICE, SEARS ROEBUCK & CO.

REGENSTEIN'S PEACHTREE has interesting positions open for experienced salesladies to sell fine
HANDBAGS
GLOVES
JEWELRY
SPORTSWEAR
DRESSES
COATS AND SUITS

A PLEASANT, permanent position with a liberal commission on all your sales, also drawing account and bonus arrangement. Generous employe discount on all your purchases. Employe benefits. Apply Mr. Goldstein, Regenstein's Peachtree.

SECRETARY FOR EXECUTIVE IN REGIONAL OFFICE OF NATIONAL MERCHANDISING ORGANIZATION LOCATED IN ATLANTA. APPLICANT SHOULD HAVE SEVERAL YEARS' EXPERIENCE AND CAPABLE OF TAKING DICTATION WITH A HIGH DEGREE OF ACCURACY. COLLEGE GRADUATE PREFERRED. VERY ATTRACTIVE STARTING WAGE. 5-DAY, 40-HOUR WORK WEEK. REPLIES TREATED CONFIDENTIALLY AND SHOULD GIVE AGE, EXPERIENCE, EDUCATION, ETC., IN DETAIL. ADDRESS C-168, CONSTITUTION.

YOUNG LADIES
COUNTER WORK

SIMPLE DUTIES, EXCELLENT CHANCE FOR ADVANCEMENT. NO SUNDAY OR LATE NIGHT WORK. UNIFORMS AND MEAL FURNISHED. CAN USE SOME HOUSEWIVES TO WORK LUNCH ONLY. APPLY IN PERSON, AFTER WED., JAN. 2ND.

S. & W. CAFETERIA
189 PEACHTREE ST. N. E.

Steno. downtown, 5-day week $150
Steno. neat appear. 5-day wk. $150-$160
Steno.-bkpr. 5-day wk. B'head sec. $175
Typist, some knowl. of bkpg. $125, lunch.
10 Stenos. good loc. d'town, some 5-day, some 5½, ...$125-$150
Typist, good at figures, 5-day wk. sal. $150 plus 2 meals.
Dictaph. opr. downtown, 40-hrs. wk. $145
For immediate results register with

Accredited Personnel Service
703-04 William-Oliver Bldg. JA. 1851-2-3

SEARS' MAIL ORDER IS IN NEED OF MESSENGERS, FILE CLERKS, MAIL OPENERS AND OTHER GENERAL OFFICE WORKERS. INTERESTING WORK, 40-HOUR WORK WEEK, TIME AND HALF FOR OVERTIME. DISCOUNT ON MERCHANDISE PURCHASED AND MANY OTHER ADVANTAGES. APPLY IN PERSON, MAIL ORDER EMPLOYMENT OFFICE, SEARS, ROEBUCK & CO.

Business Service 10

NEW LOCATION
DURRETT TYPEWRITER EXCH.
Adding Machines—Typewriters
533 Peachtree St.
AT. 3846

Help Wanted—Female 30

YOUNG WOMEN
THE TELEPHONE COMPANY

OFFERS fine opportunities for employment in permanent positions.

YOUR opening position as an operator can lead to a supervisory position, for advancement is from the ranks. There's a liberal paid vacation schedule.

INCREASES in salary at regular intervals.

TIME-AND-A-HALF for overtime above a 5-day week.

SICKNESS BENEFITS and pension plan. These are just a few of the advantages in working for a company like
SOUTHERN BELL
TELEPHONE AND
TELEGRAPH COMPANY
Apply to Employment Supervisor
51 Ivy Street, N. E.

SOUTHERN BELL TEL. & TEL. CO. has positions open in its business office for a few young ladies who are interested in customer contacts and other clerical work. Stenographic positions also available. These positions are permanent and full time. Working conditions are excellent and hours are convenient. Applications may be filed at the Employment Office, 51 Ivy St., N. E., 8:30 a. m. to 4:00 p. m

WE NEED YOUNG WOMEN, 18 TO 35, as SALESLADIES. DEPARTMENT MANAGERS. FLOOR SUPERVISORS. Newberry's offers PERMANENT POSITIONS with GOOD STARTING SALARY and RAPID ADVANCEMENT. Vacations with pay. We prefer experienced people but WILL TRAIN alert, ambitious girls to fill responsible positions. APPLY IN PERSON.
J. J. NEWBERRY CO.
37 WHITEHALL ST.

EXPERIENCED
Power Machine Operators

WANTED FOR PANTS AND SHIRTS. REGULAR WORK. BEST PAY. BONUSES AND VACATIONS. APPLY

THE MONARCH CO.
383½ WHITEHALL ST., S. W.

SECRETARY with shorthand-like clerical experience and able to accept responsibility. Age 25 to 40, married preferred, permanent resident of Atlanta. Excellent salary and working conditions by long established permanent branch of national machinery organization. Written application only considered. Harris-Seybold-Potter Co., 220 Luckie St.,N.W.

GIRLS — SEARS' MAIL ORDER HAS OPENINGS FOR ORDER FILLERS, WRAPPERS, PACKERS, GENERAL STOCK AND SHIPPING ROOM WORKERS. GOOD PAY AND MANY OTHER ADVANTAGES OFFERED ONLY BY A NATIONAL FIRM. APPLY IN PERSON, MAIL ORDER EMPLOYMENT OFFICE, SEARS, ROEBUCK & CO.

COMPTOMETER OPERATOR — EXPERIENCED.

CLERKS, office; no previous experience required.

EDUCATIONAL requirements (minimum) high school graduate.
Ages—17 to 30
AMERICAN TEL. & TEL. CO.
OFF. 8600, EXT. 538.

SALES PEOPLE WANTED

WE HAVE openings for wide-awake sales people who are interested in their post-war future. Also several openings for assistant buyers and heads of stock. Experience preferred, but not essential.
Apply Employment Office
J. H. HIGH CO

MANY excellent positions now open in state service for clerks, typists, and stenographers, excellent salaries, permanent positions, 40-hour week, annual and sick leaves with pay, good promotional opportunities. Contact State Merit System, 301 22 Marietta Street Bldg. or call MA. 6342.

SODA DISPENSERS
(HEALTH CARD REQUIRED)
CASHIERS—DRUG CLERKS
GROW WITH LANE

Lane Drug Stores, Inc.
477 PEACHTREE ST., N. E.

Bookkeeper and Cashier

WE NEED ATTRACTIVE, AMBITIOUS GIRLS. EXCELLENT SALARIES, PLEASANT WORKING CONDITIONS.
GOTTLIEB'S
101 FORSYTH ST.

TWO WAITRESSES with 5 years or more experience in hotel dining room or club. Excellent position for those who qualify. Apply to Mr. Stanley between 12 noon and 2 p. m. Herren's Evergreen Farm Restaurant, corner Peachtree and Third.

A LARGE southern hospital, attractively located, has opening for head housekeeper. Applicant must have hospital experience, a good organizer, and ability to get along with people. Full maintenance. Salary open. Write Box F-555, Constitution.

RETAIL CREDIT CO. needs high school graduates for permanent office jobs of interesting and varied nature; 5-day week, promotion opportunities; excellent working conditions. Apply Miss Adams, 90 Fairlie St., back of old post office.

TYPIST with knowledge of bookkeeping. Must have at least high school education and be accustomed to turning out large volume of work. Give full details regarding education, experience and ability. Apply P. O. Box 1535, Atlanta 1, Ga.

5 Stenos., d'town ....$150-$165
6 Typist-Clerks, 5 days ....$125-$140
2 Comptometer Oprs., 5 days.....$125-$135
4 File Clerks, 5 days ....$90-$110
3 Clerks, H. S. graduates $100
BLACKWELL PERSONNEL SERVICE
1515 Candler Bldg. MA. 7020.

THE SALES OFFICE of the Arrow Shirt Co. has an opening for a stenographer. We will be glad to consider a beginner with no previous business experience. Very pleasant working conditions. 5-day, 40-hour week. Apply Sales Office, 1988 Murphy Ave., S. W., Atlanta.

FINE OFFICE OPPORTUNITIES
MANY openings ...... $100-$195 month
Placement charge 1 week's salary.
BUSINESS SERVICE CO.
111 Ten Forsyth St. Bldg. MA. 9186.

NURSE WANTED—TOP SALARY FOR EXPERIENCED NURSE FOR INFANT AND 3-YEAR-OLD GIRL. MUST LIVE ON PLACE; 2 OTHER SERVANTS; REF. AND HEALTH CARD. CH. 7715.

STATISTICAL TYPIST FOR ACCOUNTING DEPT. GOOD STARTING WAGE. PERMANENT. 5-DAY, 40-HOUR WORK WEEK. PLEASANT SURROUNDINGS. MAIL ORDER EMPLOYMENT OFFICE, SEARS, ROEBUCK & CO.

COMPTOMETER or Burroughs operator for permanent position. 5-day week. Vacation with pay. Business experience helpful but not necessary. See Mr. Dunn, Firestone Warehouse, 1088 Murphy Ave., S. W. RA. 5134.

TRAIN TO BECOME A COSMETICIAN. If you are 22 to 35, salesminded, want job security, good earnings, apply to
Lane Drug Stores, Inc.
477 Peachtree St., N. E.

BOOKKEEPERS, STENOGRAPHERS — EXPERIENCED, 5½ DAY WEEK. GOOD PAY. PERMANENT POSITIONS FOR RIGHT PARTIES. LEE PRODUCTS CO., 437 WHITEHALL ST., S. W.

COUNTER GIRLS WANTED TO WORK FOR THE KRYSTAL CO. DAY OR NIGHT WORK. OFF ON SUNDAYS. APPLY TO MR. REECE FROM 9 A. M. TO 5 P. M., 32 MARIETTA ST.

STENOGRAPHER WANTED, PLEASANT WORKING CONDITIONS. CALL WA. 4823 FOR APPOINTMENT, INTERVIEW. WESTERN ELECTRIC CO., INC., INSTALLATIONS DEPT.

COSMETICIAN — Experienced. Salary $22.50 to $27.50, plus commission.
Lane Drug Stores, Inc.
477 Peachtree St., N. E.

NATION WIDE EMPLOYMENT SERVICE
1214 First National Bank Bldg.

STENO.—Dr.'s office—Salary open.

STENO.-SEC.—Good with figures. Excellent opening, $175.

DUN & BRADSTREET, INC., DESIRES TO EMPLOY YOUNG LADIES WITH TYPING EXPERIENCE. SEE MR. THOMAS, 6TH FLOOR, 101 MARIETTA ST. BLDG.

ASSISTANT policy writer by local insurance agency. Accuracy and knowledge of typewriting necessary. Starting salary $100.00 per month. W. R. Hoyt & Co., WA. 3173.

WANTED—Experienced bookkeeper for office of costume jewelry manufacturer. Salary $37.50 for 5½ day week. Good future. Write details to P. O. Box 642, Atlanta, Ga.

EXPERIENCED IN LAUNDRY OFFICE WORK—Bookkeeper and counter girl. Hendrick's Laundry, 563 Memorial Dr. Soldiers' Home, Decatur and East Lake street car.

WANTED AN EXPERIENCED TAILORESS for altering men's clothes. Salary $25.00 per week; steady job. Ben Jerome, 14th Floor, Ansley Hotel.

GOOD stenographer wanted; also girl for clerical work, good salaries, ½ day Saturday. Give salary expected and when available. Address C-232, Constitution.

WANTED—Receptionist, some typing, for small office located at 179 Peters St. Salary $35.00 week. Phone CYpress 1336 before 4 o'clock. P. W. Scoggins

WANTED—Young lady capable stenographer, comptometer experience. Steady work, good pay. Apply Foremost Dairies, 125 Ellis St., N. E. in person.

TYPIST AND OFFICE MESSENGERS—High school graduates—ages 16 to 25. AMERICAN TEL. AND TEL. CO OFficial 8600, Extension 473.

BOOKKEEPER-TYPIST, EXPERIENCED PREFERRED, $27.50. APPLY M. & M. READY-TO-WEAR, 176 MITCHELL ST. S. W. SEE MRS. ARONSTAM.

FILE CLERK, must have several years' experience and be capable of handling large volume of work. Apply P. O. Box 1125, Atlanta 1, Ga.

LAUNDRY markers. Must be experienced. Hendrick's Laundry, 563 Memorial Dr., S. E. Decatur, Soldiers' Home and East Lake street car.

STENOGRAPHER and dictaphone operator. 40-hr. wk. Good salary. See Miss Monell. Wilkin Theatre Supply, 154 Walton St., N. W.

Help Wanted—Female 30

EXPERIENCED typist to do work. My home or yours, any hrs., for 1 wk. $1.50 per hr. for competent work. Address C-171, Constitution.

COMPTOMETER operator; permanent job, 5-day week, small office, good pay. Apply in person, Walgreen Co., 597 Cooledge Ave., N. E.

MILLINERY: EXPERIENCED COPYIST, SPLENDID OPPORTUNITY; PERMANENT; GOOD SALARY. BONTA MILLINERY, HE. 6250.

WE HAVE excellent position open for stenographer and dictaphone operator, Salary $160 mo. Call Joiner, JA. 5577 for appointment.

WANTED—2 experienced salesladies in shoe department for regular employment. Apply Kinney's Shoe Store, 65 Whitehall St.

EXPERIENCED lady for laundry branch. Call office. Little Five Points location. Apply 361 Moreland Ave., N. E. WA. 5844.

WANTED—WAITRESSES, $15.00 WEEK, 8-HOUR DAY. APPLY GILBERT'S RESTAURANT, 117 LUCKIE ST., N.W.

STENOGRAPHY comptometer, bookkeeping. English. Day-evening classes. Marsh Business College. 755 P'tree VE. 9613

WANTED—STENOGRAPHER FOR CORRESPONDENCE, INVOICING, ETC. APPLY 1108 WILLIAM-OLIVER BLDG.

GIRLS, experienced in wrapping candy. Good wages, regular work. Apply Capital City Candy Co., 142 Jackson St., N.E.

WOMEN with sales ability, steady income. Pleasant work, chance for advancement. Addr. C-207, Constitution.

EXPERIENCED WAITRESS wanted with health card. Apply early mornings. Sam Saltzman, 33 Edgewood Ave., S. E.

SALES GIRLS, age 18 to 45. Apply information desk, S. H. Kress Co., 1012 Peachtree, N. E., 50 Broad St.

DICTAPHONE OPERATOR. $175.
ATKINS PERSONNEL SERVICE
419 PETERS BLDG.

STENOGRAPHER — Permanent position with old established firm; forty-hour week. Phone JAckson 2871.

STENOGRAPHERS and typists wanted, temporary work through January. For interview call CY. 2886.

SERVICEMAN'S wife, care for 2 small children. Rm., board, small salary. CA. 2620. Mrs. Geier.

DELIVERY BOY wanted; good hours, good pay. Photo Process Engraving Co., 119½ Luckie St., N. W.

GIRLS for wrapping and icing cakes. Apply in person, Lee Baking Co., 211 Moreland Ave., N. E.

MASTER beautician for neighborhood shop Good guarantee. Part or full-time work. WA. 9925.

EXPERIENCED STENOGRAPHER. APPLY HAVERTY FURNITURE CO., 22 EDGEWOOD, N. E.

NURSE, room, board, plus $15 per week; care of 2-year-old boy and 4-month-old girl. HE. 1956-J.

YOUNG LADY for typing and general office work. Apply 514 Citizens & Southern Bank Bldg.

EXPERIENCED marker or checker for laundry dept. WA. 5844. Flowers Laundry.

FILM INSPECTRESSES, must be experienced, 40-hour week, good salary. Phone JA. 3616.

EXPERIENCED sportswear saleswoman. Apply Employment Office, J. P. Allen & Co.

SEVERAL power machine operators. Arrow Shirt Co., 2022 Murphy Ave. S W

LE MAS has opening for 3 salesladies, jewelry experience. 128 P'tree, N. E.

SALAD GIRL—Must be experienced. Apply rear entrance, 7 Harris St., N. E.

WAITRESSES FOR JIM'S CAFE.
174 SPRING ST., N. W.

WANTED—Experienced waitresses. Apply 1026 Peachtree, AT. 4409.

WANTED—Elevator girls. See Mrs. Mary Cauble, Robert Fulton Hotel.

HOUSEKEEPER wanted; pri. room, good pay. Time off. AT. 4917.

Help Wanted—Male 31

ONE OF THE SOUTH'S leading and most progressive folding carton and set-up paper box manufacturers, planning a large expansion program in the largest city in the south, is interested in securing the services of a general superintendent to take complete charge of production, preferably one experienced in folding and set-up paper box work; set-up not essential. Compensation in line with qualifications; must be familiar with modern equipment and manufacturing methods. Advise in detail past experience and complete qualifications. State when available and references. Will pay expenses for interview to applicant receiving favorable consideration. Our personnel are aware of this advertisment. Box F-541, Constitution.

WE HAVE an opening for a senior salesman who is capable of handling laundry and dry cleaning machinery sales in the state of Georgia. We also have an opening in a similar capacity in the state of Florida. We prefer someone with a background of machinery sales in laundry or allied field and practical experience in the laundry business would be very helpful.

THIS is not an ordinary job but an opportunity for the right man to grow with a young vigorous concern who have already achieved a first line position in the laundry machinery business throughout the southeast. Our own organization knows of this add and all replies will be treated strictly confidential. Reply to Box F-547, Constitution.

GOOD BUSINESS OPPORTUNITY for young man as sales representative for prominent company manufacturing machinery, and selling machinery and supplies in the food processing field.

PREREQUISITES are one or more of the following: Sales training and/or ability, some technical education or experience or aptitude, knowledge of food processing methods, particularly those pertaining to dairy products. Applicants must be resident of Atlanta or vicinity.

PLEASE APPLY IN WRITING, stating all qualifications to Box 2447, Charlotte, N. C. Arrangement for interviews at Atlanta will be made at a later date. Our employes know about this advertisement.

GENERAL LEDGER ACCOUNTING, COLLEGE GRAD. Age under 40. Capable meeting leading executives and handling internal auditing. This opening offers unlimited future and excellent working conditions, with one of our leading national manufacturers. Salary approx. $5,000.

SPECIAL ASST. TO COMPTROLLER. Good knowledge bookkeeping with several years exp. National concern, 5-day week, offering pleasant working conditions and a future unexcelled. Starting salary $200; age 23 to 30.

PUBLIC ACCOUNTING, semi-sr. or senior. Excellent working conditions. Permanent, light traveling; salary $250 to $400. Must have had public acctg. exp.

Veteran Training

VETERANS, grow with a growing company. Make a secure future for yourself. Earn while learning. We will train you in our approved SODA SCHOOL to become Fountain Managers. Commissary experience not necessary but helpful. Good pay, steady work advancement, job security. Paid vacation, insurance, hospital benefits. DON'T OVERLOOK THIS OPPORTUNITY.
LANE DRUG STORES, INC.
Personnel Department
477 Peachtree St., N. E.

SALESMEN calling on laundries, dry cleaners, industrial plants, textiles, hospitals, garment manufacturers, furriers, wholesale houses and others, to sell our line of Roving Floor Trucks; new construction; good commissions; steady business, can be carried as a side line; write us for details explaining the type of trade you call on. American Box & Crate Co., 22nd and Woodland Ave., Louisville 10, Ky.

ESTIMATOR

FOR GENERAL BUILDING CONSTRUCTION. Must be experienced and capable to make take off for complete estimates. Permanent to reliable party. Advise experience and salary expected. No letter of recommendation wanted. If you can qualify write or phone REINHOLD GRAHN, SECURITY CONSTRUCTION COMPANY, DAYTONA BEACH, FLORIDA.

WANTED—Experienced lubrication and wash rack man, 60% of total sales without expenses. All equipment and material furnished. Also steam cleaning plant. Good proposition for man that wants to enter the automotive service business without investment or expense. Right man should earn $300 per month upward. J. R. Manoe Co., 3050 Peachtree Road.

TRANSPORTATION rate and claim clerk. National distribution of general merchandise, has an opening for a young man, capable of quoting rates on L. C. L. shipments, auditing freight bills, claims involving shortages, damages, correspondence, etc. Attractive starting salary, excellent opportunity for advancement. Answer giving full details. Address C-233, Constitution.

Sash and Door Foreman

THOROUGHLY experienced in supervising and working in large production sash and door department of modern woodworking plant. State eperience, age, physical condition, reason for changing job and rate of pay expected, how soon can report for work. F-544, Constitution.

Sash and Door Workers

CAPABLE of setting or operating machines in sash and door department of modern woodworking plant. State experience, age, physical condition, reason for changing job, and rate of pay expected, how soon can report for work. F-544, Constitution.

SALESMAN FOR COMPLETE LINE "CHRYSLER AIRTEMP" HEATING PRODUCTS, WARM AIR FURNACES, FLOOR FURNACES, BOILERS, RADIATORS, STOKERS AND OIL BURNERS. SEE MR. DELANY, MOORE-STOVER CO., 500 STEWART AVE., S. W. TEL. CY. 1692.

Help Wanted—Male 31

SALESMAN WANTED

MANUFACTURER selling stationery and school supply jobbers, and doing educational work in the school field—has Florida, Georgia and South Carolina territory open for a young man, preferably an ex-serviceman. Please give full report of business and personal history and salary expected. This is an exceptional opportunity for an ambitious and hard-working salesman. Write F-549, Constitution.

WORKING CHEF FOR FINEST RESORT HOTEL LOCATED ON MISS. GULF COAST. THIS IS A REAL HE-MAN JOB AND ONLY QUALIFIED MAN WITH FIRST-CLASS HOTEL EXPERIENCE NEED APPLY. WRITE MANAGER, BOX 205, BILOXI, MISS., GIVING BONA FIDE REFERENCE FIRST LETTER.

CHEF, Tenn. loc. $300, plus rm. and mls. We have several other very interesting positions. For immediate results, register with

Accredited Personnel Service
703-04 William-Oliver Bldg. JA. 1851-2-3.

MAN, 35 to 45, to train under manager as night auditor for large hotel. Salary only. Good backgrounds and references will be required. Apply in person to manager after 3 p. m.
BRIARCLIFF HOTEL
1050 Ponce de Leon Ave., N. E.

PRESSMAN for early night shift; automatic job and cylinder presses; must be experienced man, capable of doing 4-color process work, and high-class black and white work; $1.52 per hour. Wire or phone Mr. Thompson, Darby Printing Co., Atlanta, Ga.

HOTEL BUTCHER
WANTED
Good Hours and Pay. Apply Mr. Palmer
BELMONT RESTAURANT
98 LUCKIE ST.

WANTED—Men and women, full or part-time, to sell lots for Mountain View Cemetery. Commission only, therefore your earnings unlimited. No car necessary. Call W. A. Mayes. ATwood 2979, or write E-102, Constitution.

AUTO MECHANICS experienced men only Chrysler Corp. Products. Top salary. Please do not apply if not interested in a permanent connection. See Mr. Tooke, HARRY SOMMERS INC. 446 Spring St., N. W.

SALESMEN needed. New studio just opened. Ex-servicemen given preference. We will train you if you are interested in making good money see Mrs. Garrard between 9:30 a. m. and 11:30 a. m. daily. 27 Forsyth St., S. W.

OFFICE-SALES-TECHNICAL
POSITIONS available. Placement charge 1 weeks' salary.
BUSINESS SERVICE CO.
111 Ten Forsyth St. Bldg. MA. 9186

ELECTRIC & GAS appliance salesman, experienced, to sell small appliances as well as ranges, water heaters and air-conditioning. State experience and salary required. Box 543, Constitution.

GENERAL office worker, no dictation. Reopening of old established plumbing supply company. Permanent position. Chance for advancement. For appointment write C-264, Constitution.

DINNER COOK
GOOD PAY—GOOD HOURS
GOTTLIEB'S
101 FORSYTH ST.

PRESSMAN—Age 20 to 35. 5-day wk. Vacation with pay, good working conditions and opportunity for advancement. Apply Mr. Andrews, 191½ Marietta St., N. W. 2nd floor.

SALES ENGINEER—To sell complete line of conveying equipment for midwest manufacturer on comm. basis. Write Kilroy Co., Inc., Louisville 2, Ky.

LEARN ACCOUNTING, prepare for the big jobs in industry. Placement contacts made without charge. P. W Christian, C.P.A., Red Rock Bldg.

STOVE MOLDERS FLOOR and SQUEEZER; permanent job, union shop running 6 days week. Good pay. ATLANTA STOVE WORKS, Atlanta, Ga.

WANTED—Good all-round printer; also pressman for vertical and Kluege presses. Permanent job, open now. Strathmore Press, 99 Walton St., N. W.

SEVERAL EXPERIENCED carpenters for residence construction. Perm. employment. McJenkin Ins. & Rlty Co. AT. 5060, even., CH. 1838.

WANTED—Grill men and counter men. Apply in person C. S. Jacobson, 734 Ponce de Leon immediately, between 8 a. m. and 10 a. m.

PRINTER—PRESSMAN

FREE house rent and salary of $35 week. DE. 7563.

DISTRIBUTOR wanted for building maintenance line. Commission plus bonus. Write fully. Box F-554, Constitution.

WANTED—Experienced counterman, top pay; no exp necessary; day or night work. The Varsity. 61 North Ave., N. W.

WANTED—Registered druggist immediately. Good hours. Write or apply Brooks Drug Store, Tifton, Ga.

2 CARPENTERS with tools, $1.25 per hour. Apply to Mr. Cowart, 300 Richardson St., S. W.

EXPERIENCED plaster model and mould maker. Apply Atlanta Terra Cotta Co., East Point, Ga.

EXPERIENCED man for cold meat department. Apply 7 Harris St., N. E., rear entrance.

USHERS for day-time work who are attending night school. Apply ROXY THEATER.

ASSISTANT salesman to sell world-known products. 30% commission. MA. 1976.

EXP. LAUNDRY ROUTE MAN for established territory in Atlanta. 277 Ellis St.

COOK, experienced, good salary to right man Day hours. Apply 101 Forsyth St.

COUPON picture salesmen to travel. Apply H&W Studio, 30½ Broad St., S. W.

LINOTYPE operator, also night cylinder pressman. Bowen Press, DE. 3383.

SALESMEN—INTANGIBLES
CALLS PREARRANGED. JA. 5139.

FOR BETTER OFFICE POSITIONS register Executive Service Corporation.

PICTURE frame cutter and joiner. Address C-172, Constitution.

DAIRY help needed. W. F. Cox. Peyton road, S. W. RA. 4105.

EXPERIENCED dump truck drivers. Call J. L. Mabry, HE. 6753.

PAINTER WANTED—901 C. & S. NATIONAL BANK BLDG.

Help, Male and Female 32

BEAUTY CULTURE AND BARBERING classed essential to health and morale by War Production Board. Urgent need for operators. Short course qualifies. Day classes. Call or write Moler College, 34½ Marietta St., JA. 3209.

MAN OR WOMAN WANTED—Full or part time for Rawleigh Route. No experience or capital necessary. Sales easy to make and profits large. Start immediately. Write Rawleigh's, Dept. GAA-15-190, Memphis, Tenn.

WANTED—Experienced florist to manage all flower work and supervise high-class shop opening soon on North Side. Write F-540, Constitution.

Teachers Wanted 37

EMERGENCY calls for midterm placements. Southern High School Bureau, Watkins Bldg., Decatur, Ga. DE. 7826.

Sit. Wanted—Female 40

BY A GRADUATE with A. B. degree and chemistry, a job in chemical laboratory. Phone VE. 2628. Miss Sullivan.

CAPABLE clk. desires pos. as gen. clk., biller or cashier. $37.50. VE. 4072.

Situations Wanted—Male 41

DISCHARGED Navy vet, age 37, job as maintenance of bldg. or hospital work. Now employed. Ph. MA. 3861, Jimmie.

ACCOUNTANT-SUPERVISOR, public experience. Phone VE. 6560—Shepard.

Help Wt'd—Female—Col. 42

FLATWORK feeders and folders, markers and classifiers, checkers, family finish pressers. Good pay, steady work. Experienced workers can earn nice bonus. Apply American Laundry, 254 Walker St., S. W.

EXPERIENCED maid wanted for general housework. No cooking. $16 to start. Will pay $18 after 1 month, if satisfactory. Refs. and health card required. Apply 1375 No. Highland Ave.

TWO kitchen helpers and dishwashers, excellent salary, 6-day week. Apply today to Mr. Stanley. Herren's Evergreens Farm Restaurant, corner P'tree and Third St.

EXPERIENCED laundry help. Good hours and top pay. Apply Hendrick's Laundry, 563 Memorial Dr., S. E. Decatur, Soldiers' Home and East Lake street car.

WANTED—Cook, downstairs maid; references and health card; excellent pay; permanent job for right person; do not apply unless you are experienced. CH. 0520.

WANTED—Cook for general housework; 3 in family; Bendix washer; 5½ days week; must have health card, experience, reference; $15 weekly. DE. 9057.

COOKS, maids, waitresses, bus girls, hotel, hospital maids, apt. house, 5c & 10c store girls needed, good pay, $15-$25. Apply 837½ Hunter St., N. W. Acwood.

GIRL for general housework in doctor's home. Two adults, summer vacation with pay. State salary desired. Berg, 4215, 43d Ave., Long Island City, N. Y

SHIRT press operators, garment press operators, hand ironers, markers and checkers. See Mr. Orr, Model Laundry,. 409 Houston St., N. E.

MAID, general housework and cook; hrs. 9 to 7, all day Thursday and Sunday afternoon off; $18 week; must have recommendations. VE. 7458.

EXPERIENCED maid, good cook, full-time job; two in family apartment; good wages, 5½-day week; on Ansley bus line. Tel. HE. 2813.

EXPERIENCED NURSE FOR 4-MOS.-OLD BABY; REFERENCES AND HEALTH CARD REQ.; GOOD SALARY. CALL HE. 6280, APT. 402.

Help W'td—Female—Col. 42

WANTED — SEVERAL WOMEN. 20-30 years old, 130 to 150 pounds, for full-time permanent dining room jobs. No Sunday or late night work; meals and uniforms furnished. Good pay.
S & W CAFETERIA
189 Peachtree St.

WANTED—Feeders, folders and shakers for day and night crew. Apply Henry Grady Laundry, 210 Peachtree, Cain street entrance.

WANTED—Settle woman for cook to live in house. Thurs. and Sun. off. Refs., and health card necessary. Excellent wages. CH. 1828.

GENERAL servant; live on; must like children; $20 week. Also want girl 5 afternoons, 1 to 6:30, $9 plus car fare. CH. 7318.

LAUNDRY help of all kinds. Must be experienced. Dixie Cleaners and Laundry, 678 Murphy Ave., S. W. RA. 6426.

GENERAL servant; must be good cook; with health card; pri. rm. and bath; $20 week. HE. 6511 day, CH. 2653 night.

EXPERIENCED nurse for 5-yr.-old school child. No night work. $15 week. Apply 869 Briarcliff Rd., N. E. CR. 1286.

DISHWASHER, also bus girl for night work; hours 4:30 p. m. to 1 a. m.; top pay. Cotton Patch, 70 North Ave., N. W.

SEVERAL maids needed for large hotel. Apply in person. Housekeeper, Clermont Hotel, 789 Ponce de Leon, N. E.

DISHWASHERS WANTED — Peters St. Cafe; ½-day off Wednesday. No Sunday work. Apply 271 Peters St., S. W.

EXPERIENCED nurse to live on or off place. References required, other servants. One block bus line. CH. 9494.

COOK AND WOMAN to work in beer parlor. Apply 128 Young St., S. E. Cooper's Tavern. No phone calls.

EXPERIENCED waitress wanted with health card. Apply early mornings. Sam Saltzman, 33 Edgewood Ave., S. E.

MAID, $15 week, 4-room apt., 2 children, no cooking. 824 Wildwood Rd., N. E. Ride Piedmont. Morningside bus.

FOOD CHECKER to work National cash register machine; hours 7 p. m. to 12:30 a. m. Salary $150. Call JA. 1203.

COOK and general servant, $15 wk. and carfare. All Thursday off, every other Sunday, hrs., 8:30 to 7. HE. 0565.

EXPERIENCED shirt operators and finishers can make $18 per week. Apply Flowers Laundry. WA. 5844.

EXPERIENCED hand ironers, good working conditions. Apply Chesterfield Laundry, 902 W. Peachtree.

SETTLED maids wanted—Two, hrs. 8 to 4; one, hrs. 3 to 10. Apply Housekeeper, Hotel Winecoff.

RELIABLE laundress and day worker Mon., Wed. and Friday. $2.50 per day and carfare. VE. 1848.

MAID, general housework, light cooking; 5½ days; $10.00. Health card and references. CY. 2045.

COMBINATION cook and maid, adult family of 4. Morningside section. Good salary. HE. 2043.

LAUNDRESS-Maid. Prefer some one to live on place. Have other help. $15 week. VE. 2061.

WANTED—Cook, $16 week; every other Sunday off; health card and references. HE. 2065-J.

COOK, general housework. Every other Sun. off. Health card and refs. $18. DE. 9997.

NURSE for small child, willing to go to Miami from 2 to 3 months. Mrs. Howell, CH. 2141.

2 WAITRESSES for dining room, 1 dishwasher for kitchen. 505 Ponce de Leon, VE. 9287.

WANTED—Experienced dishwasher and bus girls. Apply 1026 P'tree. AT. 4409.

GIRL TO OPERATE ELEVATOR. CONE STREET GARAGE, 98 CONE ST., N W.

MAID, General housework, part time; refs. Call between 9 and 1. VE. 0965.

WANTED—Combination maid and laundress, by day or week. Call WA. 0373.

GOOD laundry help of all kinds. Apply Whiteway Laundry, 543 Peachtree, N. E.

DEPENDABLE general servant wanted for steady all-day job. Call CH. 5348.

SETTLED WOMAN for general housework. Stay 1 night. Call AT. 4447.

EXPERIENCED NURSE STAY ON 2 NIGHTS; ON CAR LINE. HE. 7286.

NURSE-MAID wanted from 9 to 6. Apply at 395 Boulevard, N. E., Apt. 1.

COOK for small restaurant. Hrs. 6 to 12 p. m., one day off. Call RA. 9181.

ELEVATOR GIRL wanted. Apply Pickwick Hotel, 133 Fairlie St., N. W.

EXPERIENCED MAID; NO NIGHTS OR SUNDAYS. TOP PAY. VE. 8142.

PORTERS—Apply Carl's 5c and 10c Store, 144 North Main St., East Point.

GIRL for general housework, 9 to 1, Monday through Friday. CH. 5403.

EXPERIENCED cook, good references; health card. $20 wk. DE. 2162.

NURSE for 3½-year-old boy. Hrs. 9 to 6. $13 week. Phone CR. 1742.

COOK-MAID, 3 in family, $15 and carfare; health card. CH. 0890.

GENERAL MAID, 4 days a week, 9 to 5; $10 and car fare. CH. 0574.

GENERAL SERVANT, 11 to 7; also laundress, 1 day week. HE. 0762.

CHAMBERMAID wanted. 21 Harris St., N. W. Chesterfield Apts.

NURSE-MAID: NO COOKING; NO NIGHTS; $12. AT 3046.

NURSE FOR HALF DAYS
HE. 1113.

EXPERIENCED MAID-COOK WANTED. VE. 4885.

COOK for temporary work. Good wages. On carline. CH. 2615.

EXPERIENCED COOK for small family. Good pay. VE. 2061.

DISH WASHER FOR JIM'S CAFE, 174 SPRING ST., N. W.

NURSE for 2-year-old child; health card required. HE. 1367.

GENERAL MAID for 3-room apt.; stay 2 nights. HE. 5121-R.

GENERAL servant to live in; have other help. CH. 7140.

COOK for guest home. 1415 Peachtree St. AT. 4226.

WANTED—Dishwasher. Eagle Cafe, 11 Forsyth St.

GENERAL MAID-COOK; NO LAUNDRY. AT. 3411.

COOK and general servant, family of 4. HE. 1113.

Help W'td—Male—Col. 44

PULLMAN PORTERS ARE URGENTLY NEEDED FOR THE TRANSPORTATION OF THE ARMED FORCES AND CIVILIAN TRAVEL. GOOD PAY EXCELLENT WORKING CONDITIONS. RAILROAD RETIREMENT AND GROUP INSURANCE MUST BE OF GOOD CHARACTER, ABLE TO FURNISH A-1 REFERENCES AND HAVE AS MUCH AS EIGHTH GRADE EDUCATION BETWEEN THE AGES OF 24-39 APPLY IN PERSON AT ONCE THE PULLMAN COMPANY EMPLOYMENT OFFICE, 117½ FORSYTH, S. W.

CONSTRUCTION laborers, 65 cents hour; mason tenders 75 cents hour; also carpenter helpers, etc.; time and one-half over 8 hours and Saturday; double time Sunday and holidays. Apply Laborers Union Office, 143½ Auburn Ave., N. E.

DISHWASHER wanted for hotel dining room, good salary and hours, meals and uniforms furnished. Only reliable and sober need apply. Apply Mrs. Battle by 10 a. m., Briarcliff Hotel, 1050 Ponce de Leon.

Bus Boys and Dishwashers
GOOD PAY, GOOD HOURS
GOTTLIEB'S
101 FORSYTH ST.

MAN WITH EXPERIENCE IN HANDLING CARS IN STORAGE GARAGE; HOURS 7:30 TO 11:30 A. M.; 6 DAYS WEEK. CONE ST. GARAGE, 98 CONE ST., N. W.

LAUNDRY wash man, good pay, good working conditions. Dixie Cleaners and Laundry, 768 Murphy Ave., S. W. RA. 6426 days or RA. 7442 after 7 p. m. and Sunday.

WANTED—HUSKY MEN TO FILL JOBS STARTING AT 50c PER HOUR. PLENTY OF OVERTIME PAY NOW APPLY 317 DECATUR ST.

CURB BOYS, porter and dishwasher wanted; must be fast and alert; good opportunities. Lee's Drive-In, 767 Ponce de Leon Ave.

MAN cleaner wanted, 3 days wk. Nice room on lot, north side, refs. req., for reliable energetic person. Address C-169, Constitution.

FIREMAN, pot washers, janitor. Apply in person to office, Georgia Military Academy, College Park, Ga.

ONE COOK—ONE BAKER—$35.00 per week. Apply in person. Georgia Military Academy, College Park, Ga.

EXPERIENCED wool presser; good working conditions. Apply Chesterfield Laundry, 902 W. Peachtree.

BUS BOY for night work; hours, 4:30 p. m. to 1 a. m.; top pay. Cotton Patch, 70 North Ave., N. W.

YARDMAN, experienced, with references; excellent wages, steady position for right person. CH. 0520.

DISHWASHERS and bus boys; day or night work; top pay The Varsity 61 North Ave., N W

WANTED—20 men or boys, day or night work, $20 to $30 week The Varsity 61 North Ave., N W

TAILOR and presser wanted, $35 to $50 per week. Must have references. 13 Pryor St., S. W.

EXPERIENCED man for cold meat department. Apply 7 Harris St., N. E., rear entrance.

EXPERIENCED fry cook for night work. Apply Original Waffle Shop, 62 North Pryor St.

CAR WASHER, good pay, good hours. Apply Atlanta Baking Co., 165 Bailey St., S. W.

FILLING STATION PORTER—Inside job, good salary. 124 Courtland St., N. E.

MAN to thoroughly clean doctor's house before moving furniture in. AT. 4919.

TWO service station porters. Sim's Service Station, 1019 Boulevard, N. E.

WANTED — Chauffeur-butler. Call HE. 0139. 250 Peachtree Circle, N. E.

Help Wt'd—Male—Col. 44

WOOL PRESSER—TOM LLOYD CLEANERS, 459 NORTH AVE., N. E.

PICTURE frame cutter and joiner. Address C-173, Constitution.

MAN for general housework, who can drive car. CR. 2992.

PORTER WANTED 18 TO 22. 243 MARIETTA ST., N. W

FARM HAND wanted, good house, electricity. CH. 1087.

WANTED, EXPERIENCED WOOL PRESSER. CH. 1727.

Help—Male-Female—Col. 45

NEW 3-room house, fur. electricity, wood, small family farm work. $15 week. 18 miles out. Apply 1004 First National Bank Building.

EXPERIENCED soda fountain assistants. Easy hrs., uniforms furnished. Community Drug Store, 911 Hunter St., N.W.

SALESMEN or saleswoman to sell nationally advertised product in colored district. MA. 1976.

EXPERIENCED laundry help of all kind. Lakewood Laundry, 1522 Jonesboro Rd., JA. 5956.

GOOD fast wool presser; top pay, 5 days week, regular work. HE. 9244. Mr. Barber.

KITCHEN help, good pay and hours. Apply Original Waffle Shop, 62 North Pryor.

ELEVATOR OPERATOR—St. Andrews Apts. Call Mr. Craig, VE. 7021.

PORTERS—Part time night cleaning and maids. 6½ Broad St., N. W.

GOOD yard man or couple; live on lot. DE. 1913.

Business Opportunities 50

FISHING CAMP—I want a partner to assist me in running one of the oldest established fishing camps on the Florida gulf coast, preferably a man with cafe or restaurant experience. This camp should clear $25,000 this year. We have cabins, boats, cafe and cater to party business; half interest for $8,000. Will not sell outright. Answer Box F-552, Constitution.

ATLANTA'S LARGEST and best located downtown tearoom, best patronized, for sale due to sickness in owner's family. Please don't waste your time or mine if you don't have cash and don't mean business. Consult owner, WA. 5526. No brokers, no commission involved.

MAN OR WOMAN to own and operate route U. S. postage stamp machines (spare or full time). Permanent income. No experience necessary; $395 immediate cash investment required. For interview, give phone number. Address, E-113, Constitution.

BEER—WINE—LUNCH, close in, good equipment, showing $700 mo. clear profits. Price $3,300. SOUTHERN BUSINESS BROKERS, 406 Volunteer Bldg. Est. 25 years.

FOR SALE—Tourist camp 4 miles south of Cordele, Ga., on highway No. 1. Cabins furnished with gas and water and doing good business. Contact R. J. Baker, Omega, Ga.

WILL SELL 1-3 interest in concrete block machine manufacturing company. 2975 Bankhead Highway, N. W.

635 DILL AVE., S. W. Nice restaurant. VE. 2829.

Wanted—Business Opp. 51

INTERESTED in any business that can show profit. Have up to $3,500 as down payment. Call Mr. Cowan, day WA. 5640. After 6 p. m. AT. 4938.

WE HAVE client with cash for good restaurant. Business Associates, P'tree Arcade; phone CY. 2304.

Money To Loan 52

HOME LOANS, Federal Plan. Consult us before building, buying, refinancing, repairing and remodeling. No application fee—no obligation. Atlanta Federal Savings & Loan Assn. 22 Marietta St Bldg., ground floor.

EMERGENCY LOANS
$30 to $2,500
WE SPECIALIZE IN
Quick Signature Loans
LOCAL LOAN & THRIFT CORP
72 Forsyth St., N. W JA. 0810

LOANS ON DIAMONDS AND JEWELRY
CENTRAL JEWELRY & LOAN COMPANY
114 PEACHTREE, N. E. COR HOUSTON
WA. 6826

LOANS on autos, furniture, signatures and other collateral.
GENERAL FINANCE & THRIFT CORP.
67 Forsyth St., N. W. WA. 7911.

UNIVERSAL AUTO FINANCE COMPANY, 179 SPRING ST. AT CARNEGIE WAY, JA. 5624.

REPAIR NOW $300 up. No commission, 6% and 7% American Savings Bank 140 Peachtree.

FIRST mortgage purchase money notes bought American Sav Bank. 140 P'tree

SO SAYS Mr. McCollum: If you need $60 to $1,000, see me at 12 Pryor St., S. W.

SOUTHERN INDUSTRIAL FINANCE CO
201 William-Oliver Bldg. MA 9588

GENERAL FINANCE & LOAN CO.
1307 Wm.-Oliver Bldg. JA. 3224

SOUTHERN DISCOUNT CO
LOANS 220 Healey Bldg WA 2756

LOANS $36 to $5,000 Atlanta Loan Service. 318 Volunteer Bldg WA 5550

REAL EST. money for 1st mortgages or notes. 4% to 6% interest. WA. 7900.

HOME BUILDING & LOAN ASS'N
33 Forsyth St N W MA 9932

LOCAL LOAN & THRIFT CORP.
72 Forsyth St., N. W., JA. 0816.

Salaries Bought 61

—IF—
YOU NEED
EXTRA CASH
BETWEEN PAY-DAYS
SEE US
APPLICATION BY PHONE
WA. 5369
NU-WAY FINANCE CO.
216-218 PEACHTREE ARCADE

NEED CASH AT ONCE?
SEE US—NO DELAY
CENTRAL INVESTMENT CO.
250 Peachtree Arcade

Livestock and Poultry 65

GOOD BABY CHICKS

Broiler Egg Bred and Standard Grades—BIG hatches weekly U S Pullorum tested to better than required for the grade Live better and grow faster. Hundreds of good reports from all over the south Write for price list describing the different grades.

ELECTRIC coal and wood-burning brooders.

REMEDIES for chicks of all ages—feeds etc.

BLUE RIBBON HATCHERY
111 and 215 Forsyth St. S. W.

U S APPROVED PULLORUM-TESTED CHIX

STRONG – STURDY – FULL OF PEP – Barred Rocks, White Rocks, N. H. Reds, R. I. Reds, Broiler Crosses, Buff Orpingtons and White Leghorns; sexed or unsexed, as you prefer

POULTRY Supplies, Feed and Remedies
GEORGIA STATE HATCHERY.
128 Forsyth St. S W, Atlanta, Ga.
Phone WA. 7114.

MONEY-MAKER CHICKS
BARRED ROCKS White Rocks R. I. Reds New Hampshires Parmenter Reds.
SOUTHEASTERN HATCHERIES
139 Forsyth St. S W MA 1152

TWO CATTLE SALES WEEKLY—Tuesday, Thursday, 1 p. m. Also horse and mule auction every Monday at 10:30 a. m. Ragsdale-Lawhon Commission Co., National Stockyards, Atlanta.

FOR SALE—Milk cows with first calves. See Ernest Richardson, my farm, between Clairmont and Clifton Roads. Walter T. Candler.

CONTROLLED QUALITY CHICKS
Schaffner Poultry Farm & Hatchery
249 Peters St S W Atlanta 3 Ga

QUAIL, pheas., dove, p'fowl, wild ducks, chukars. Fernridge Farm, Buford Hwy.

LAYING HENS, best quality, in full production. Call DE. 3377.

Dogs and Puppies 67

DOG SUPPLIES
HASTINGS KENNEL SHOP
180 MITCHELL, S W WA 9464

PERFECTION DOG FOOD SOLD BY COTTONGIM'S, 97 BROAD ST S W

COLLIES, Cockers, Shepherds, Toy Fox Terriers; reas. 2139 E. Lake Rd. DE. 0392

Miscellaneous for Sale 68

SINKS and cabinets, gas and electric water heaters, gas floor furnaces, closets and lavatories, radiators, pipe and fittings, some used fixtures. We make installations and repairs. CY. 1504.
REAVES PLUMBING CO., 307 Courtland.

WARDROBE AND STEAMER TRUNKS
PACKING TRUNKS AND FOOT LOCKERS
$7.95 TO $37.50
NORTHSIDE LOAN OFFICE
163 Edgewood Ave., JA. 7233

Merchandise

Miscellaneous for Sale 68

DUCKETT'S ARMY STORE
ARMY GOODS

NAPSACKS $1.49
MACHINE GUN COVERS $1.98
BLITZ CANS WITH SPOUTS $1.98
CARTRIDGE BELTS $1.00
CANTEEN $1.49
SLEEPING BAGS $6.95
TRUNKS $4.95
WATER PITCHERS 98c
HELMETS 49c
RIFLE SLINGS 98c
GAS MASK BAGS $1.49
ARMY PANTS (wool)... $4.45 to $6.95
ARMY SHIRTS (wool) $4.95
BLANKETS (new) $6.95
JACKETS ....$4.95 to $22.50

Visit Our Boys' Dept.

DUCKETT'S ARMY STORE
90 Alabama St. JA. 0846.

UNREDEEMED PLEDGE
ON SALE
FOR LOAN PLUS CHARGES

NO. 2107—Lady's Platinum Princess Ring, center diamonds appr. 1½ cts., a superlative gem of blue-white beauty, smaller diamonds surrounding enhancing the beauty of this ring. Original valuation $1,250.
Now priced at $875

WE WILL SHIP ANY DIAMOND you request in care of any bank to permit inspection and approval without obligation. Write for diamond loan catalogue.

CITIZENS
JEWELRY & LOAN CO.
195 Mitchell St., Atlanta, Ga.
WA. 7911

METAL ROOFING
IN STOCK—QUICK SHIPMENT

5 "V" Crimp and Corrugated styles and flat sheets. Made from genuine solid aluminum. This material is very strong and durable, 22 gauge, U S Government specifications. It is heat resistant and will not rust. This is surplus material and is priced at $12.75 per square, which is far below cost. Available for immediate shipment from our factory. Phone, wire or write Hal Fulenwider, Fulenwider Mfg. & Distributing Co., 910 Lancaster drive, P. O. Box 3351. Phone 2-1730, Orlando, Fla.

NEW 100% Lamb's Wool Blankets, 72x84; slight imperfections........$ 7.95
Electric Heaters $15.67
Two-Eye Laundry Heaters $14.95
Fuel Oil Circulators $94.95
20-30-40-gal. Auto. Gas Water Heaters .... $59.50 to $139.50

GATE CITY AUCTION
157 WHITEHALL ST., WA. 0373

EXTRA LARGE SIZE WINDOW SASH.
5-GAL. BLITZ CAN 95c
ASBESTOS ROOF COATING, gal. 50c
CALCIMINE ....lb. 6c
PAINT ....gal. $1.25
3x8 BURGLAR GUARD WIRE
WALLPAPER, SASH, DOORS
JACOBS SALES CO.
45-47 Decatur St., S. E. WA. 2876

GAS HEATERS

New Shipment; Three Sizes in Stock
SEE the new Stromberg-Carlson Combination Radio. Now on display.

Okarma Floor Covering
2292 P'TREE RD. VE. 8311.

LUGGAGE UNLOADING SALE
TO MAKE ROOM—SPECIAL DISCOUNT ON ALL OUR PRESENT STOCK; OVERNIGHT WEEK-END BAGS, PULLMAN CASES, 2 SUITERS, TRUNKS. BELL LOAN OFFICE, 203 MITCHELL ST.

ELECTRIC HOT WATER HEATERS
OIL CIRCULATORS
E. G. BRANDT CO.
118 10TH ST. AT. 5776
430 MORELAND AVE. WA. 3378, RA. 1169

GIGSAW, MOTOR AND GRINDER, gas burner for hot air or boiler furnaces, 2 men's suits and sport coat, size 40 long. Tweed top coat, size 42; 50 concrete blocks, 8x16 inches. DE. 1385.

USED leg bath tubs, sinks, lavatories, drain boards; new and used toilets and fixtures.
APEX PLUMBING SUPPLY
JA. 4727. 229 Peters St

NEW WASHING MACHINES
NEW VACUUM CLEANERS
NEW GAS RANGES
E. G. BRANDT CO., 118—10TH ST.
AT. 5776 RA. 1169

THE LARGEST SELECTION of new commercial refrigeration equipment in the south. REFRIGERATION EXCHANGE, 237 Pryor St., S. W WA 0296

OFFICE FURNITURE—We have many good values in new and used office furniture at our warehouse, 47-49 N. Pryor St Horne Desk & Fixture Co.

NEW ICE CREAM AND FROSTED MALT FREEZERS. Complete market equipment. MA. 3982.
FLATAUER FIXTURE CO., 333 P'tree

FOR SALE—Furniture, 6 rooms. May be seen any time Monday and Tuesday, 2111 McKinley Rd., N. W., off North Side Dr., at Bobby Jones golf course.

ARMY SHOES, ARMY WOOL BLANKETS, ARMY PUP TENTS
G. FRIEDMAN & SONS
WA. 4117 238 Decatur St., S. E.

NEW SHIPMENT AMERICAN HOT STREAM 20-GAL. DE LUXE AUTO. GAS WATER HEATERS. $84.95 INSTALLED. HIGH'S, 4TH FLOOR

HEAVY BOXES FOR CRATING RABBIT PENS OR CHICKEN PENS
JONES & HARDIN MA 1107
612 NORTH AVE N W

LEATHER TOBACCO POUCHES WITH ZIPPER, 98c-$1.20. GEO PIERCE'S MEN'S DEPT. STORE, COR PRYOR AND DECATUR STS.

GOOD condition 30-gal. hot water tank, with pipe and fittings, gas heater for same. Also grates for Ideal Furnace No. 24. AM. 1326.

RUSTY parts come loose easier, quicker with Fre-Eze penetrating solvent. Sold at hardware or H. G. Smith, AT. 1077.

WILL exchange 3 boxes 12-ga. shells for 3 boxes 16-guage shells. Ira Hendon, MA. 2336; after 6 p. m. RA. 3348.

GOVERNMENT SURPLUS
Late Model Addressograph, Guaranteed. WA. 5030 22 PEACHTREE ARCADE

WALLPAPER, ½ off. Also liquidating stock of Glidden paints as turned to adjusters. Watson & Co., 173 Whitehall.

KEM-TONE, modern miracle wall finish, dries in 1 hour It's washable; one coat covers 4th Floor. Davison-Paxon Co.

See us for restaurant equipment.
ATLANTA FIXTURE & SALES CO.
104 Pryor St. S W MA. 2224.

BARTELL'S ARMY STORE—Tents, cots, tarpaulins; all kinds harness and saddles. JA. 0377. 97 S. Pryor St.

RADIO TUBE TESTER, like new, 7 tubes, $65. E. L. Tyson, 518-A Pinecrest Circle, Marietta, Ga.

26-INCH SCHWINN boy's bicycle, good cond., $30, or exchange for 24-in. boy's bicycle. CA. 3366.

BUTTON-HOLE WORKERS, Sewing Machine Shop, 167 Whitehall, WA 7919.

BEST CINDERS FOR DRIVEWAYS AND SEPTIC TANKS. Fire Brick JA. 1268.

MOVIE CAMERAS—Famous Bolex WA. 0868 General Equip. Co., Forsyth Bldg.

INNERSPRING mattress. We have them. Southern Furn. Co., 165 Whitehall St.

LADY HAMILTON diamond studded wrist watch for sale. Call VE. 8028.

SINGER Electric Portable, reconditioned. Sewing Mach. Shop, 167 W'hall. WA 7919.

NEW HOME Sewing Machine, $29.50 WA. 7919 Sewing Mach. Shop, 167 Whitehall.

SHEETING, draperies, bed tickings, dress prints. MILL END STORES, 72 ALA.

EASTERN MINK COAT, size 12, excellent condition. 1/3 of cost. HE. 6573-M.

TYPEWRITERS FOR RENT
A. E. Luke, 184 Mitchell St., JA 7444.

SINGER ELEC. CONS.—Sews perf. Sewing Mach Shop, 167 W'hall. WA. 7919.

ROLLAWAY bed, mattress, $21.75; metal dish cabi. $14.95. Cooper's, 171 W'hall.

ONE auto. stoker and furnace. Suitable for 6-room house. 2 yrs. old. CH. 8110.

NEW AND USED RESTAURANT EQUIPMENT. Herman's, 49 Ala. St. WA. 1535.

NEW USED fixtures Hotel & Restaurant Supply Co. 382 W P'tree. WA 7451

SOLID METAL WAGONS, METAL DOLL BUGGY, XYLOPHONE. MA. 5549.

TIRES MOST EVERY SIZE
AFTER 2 P M 309 DECATUR ST

CINDERS AND HAULING—Parking lots built. Fill dirt for sale. WA. 1271.

MEN'S POCKETS, 15c; remnants, 15c. Rozettie's, 566 Whitehall St., S. W.

SACRIFICE $65 Hoover vacuum cleaner, $25. AT 5776 118 10th St N E.

BOY'S bicycle, 28-inch Columbia, new tires, good condition. HE. 2786.

CEMENT blocks, size 5x8x12. W. H. Holcomb, LaVista Rd., VE. 1869.

Merchandise

CINDERS FOR DRIVES
OR SEPTIC TANKS
JONES & HARDIN
MA. 1107

EAGLE COFFEE & FOOD SALES
Are Now Located at
102 6TH ST., N. E.
3 Doors from Peachtree
With Our Usual Brands of Coffee and Food Specialties
RETAIL and WHOLESALE
Call VE. 0748. We Will Be Glad to Serve You.
A. JOSEPH DI CRISTINA

Miscellaneous for Sale 68

FINE SILVER CANDELABRA, sterling tea service and other silverware to sell. CH. 0670.

CINDERS—NO JOB TOO LARGE OR TOO SMALL. MA. 8080.

TIME CLOCK, excellent condition. Call Mr. Hindmon, MA. 7426.

GAS radiant heater, and bath room heater. CRescent 3021.

SEVERAL GAS HEATERS. CA. 3591.

BUILDING stone, pink rock, crushed stone. CH. 3983.

BRAND NEW size 36, blue top coat. Phone MA. 8223.

FOR SALE—6 ft. refrigerator. 488 Peeples. Apt. 2.

Antiques 69

NOTED ANTIQUE COLLECTION

THE LATE Mrs. F. M. Kaufman, Ponce de Leon Apts., No. 6, bought on numerous European tours, consisting of figurines, rare cups and saucers, porcelain vases, silver, paintings, rugs, chandeliers, sconces, chairs, tables and entire furnishings of 8 rooms; over 2,000 pieces All must be sold. Sale Jan. 9, 10 and 11, 10 a. m. to 5 p. m.

NOW showing the largest and finest collection of andirons, fenders and fireside tools. All reasonably priced. Fanny Revson, antiques, 598 Peachtree St., N. E., near North Ave., Atlanta.

BOSTON ROCKERS, 1-dr. commodes. Marble top chest with carved pulls. Some unusual. RA. 6639.

STERN'S. 348 ASHBY ST., S. W.

LOVELY mahogany Empire sofa, over 100 years old; good condition; family heirloom; $250. HE. 2393.

Household Goods 74

Coal Heaters—Blankets—Comforts
MATTRESSES—SPRINGS—BEDS
Soft Beds at Reduced Prices.
LIVING ROOM SUITES AND CHAIRS.
Good Bedroom Suites and Robes.
SMOKERS—MIRRORS—LAMPS
CASH OR CREDIT
ATLANTA FURNITURE CO.
152 Whitehall St.

NOTED ANTIQUE COLLECTION

THE late Mrs. F. M. Kaufman, Ponce de Leon Apts., No. 6, bought on numerous European tours. Consisting of figurines, rare cups and saucers, porcelain, vases, silver, paintings, rugs, chandeliers, sconces, chairs, tables and entire furnishings of 8 rooms. Over 2,000 pieces. All must be sold. Sale Jan. 9, 10 and 11. 10 a. m. to 5 p. m.

RUG—Two 12x12 matching all-wool blue Bigelow rugs with pads; excellent condition; also others. Atlanta Rug Cleaning Co., 1520 Spring St., N. W. VE. 4019.

MAPLE BEDROOM SUITE, walnut bedroom suite, maple living room suite, Spinet desk, occasional chairs, kitchen furniture. tables. AT. 1074.

SELLING out, complete furnishings, including electric refrigerator and gas stove. 430 Moreland Av. N. E. WA. 2378

FURNITURE—Buy, sell or trade. Lamar Johnston Furniture Co., 457 Edgewood Ave., S. E., at Boulevard. WA. 5968.

STURDY oak dining room suite, round table, extra leaves, leather pad. six chairs. Buffet, good cond. HE. 2393.

LOVE SEAT, Jackson press, marble-top dresser, chairs, whatnot, old safe, rocker, old sideboard. RA. 4432.

HOUSEHOLD FURNITURE, stove, ice box, bedroom, living room, dining room furniture. DE. 2564.

SINGER electric portable sewing machine for rent. Bernard Berger, VE 9042.

UNIVERSAL ELECTRIC RANGE, 1934, perfect condition throughout. DE. 8180.

2 CIRCULATING HEATERS, Cole Hot Blast heater and gas heater. AM. 2964.

10-PC. WALNUT dining rm. suite. KIMBROUGH FURN. MART. WA. 9250.

COMPLETE FURNISHINGS FOR 4-RM. HOUSE. 351 FORMWALT ST., S. W.

6-CUB.-FT. GAS REFRIGERATOR, gas stove. $150 for both. VE. 9997.

CHERRY dining room suite, 8 chairs, good condition, $325. RA. 0726.

6-FT. ELECTRIC KELVINATOR JA. 8653

5-FT. ELECTRIC refrigerator; good condition. AT. 1586.

Machinery and Tools 76

WANTED, to buy one 20 h. p., 220 volts, 3-phase, 60-cycle, 1,200-r.p.m. electric motor, new or used. CR. 4311.

Musical Merchandise 77

NEW 1946 MODELS ARE HERE
KIMBALL CONSOLETTE
CROSLEY SHELVADOR
REFRIGERATOR
CROSLEY RADIO
USED PIANOS $175, $195, $225, $250
BASKETTE PIANO CO.
52 Pryor St., N. E.

1 PLAIN WALNUT CASE, ESTY PIANO. REBUILT. LIKE NEW INSIDE. CASE IN PERFECT CONDITION. MA. 5880 493 EAST AVE., N. E.

PRACTICALly new Baby Grand piano, Huntington, perfect condition, $585 cash. WA. 9376.

SHEET music, teaching material, musical accessories. Cable's, 235 P'tree.

CASH FOR MUSICAL INSTRUMENTS. RITTER'S, 46 AUBURN AVE.

ONE KINGSTON PIANO, EXCELLENT CONDITION. $140. JA. 1214-W.

Wanted To Buy 81

WANTED
HOUSEHOLD GOODS
LIVING ROOM, dining room, bedroom and kitchen furniture, pianos, etc.
Atlanta's Largest Used Furniture Dealers
BASS FURNITURE CO.
MA 5123 142-150 MITCHELL ST.

TOP CASH PRICES paid for living rm., bedrm. suites, stoves, radios, ice boxes, din. rm and kitchen furniture.
W. B. WELLBORN
JA. 4966 326 PETERS ST., S. W.

RETURNING VETERAN wants sheet metal working equipment, new or used; will consider purchasing shop. Write John M. Gadell, 1475 D. Lowe Dr., S. W.

WANT TO BUY AT ITS REAL VALUE FURNITURE OR ANYTHING THAT GOES IN A HOME, PROMPT ACTION. STERN FURNITURE CO. MA 6403

CASH
FOR GOOD USED PIANOS
COBB-HEARD FURNITURE CO.
271 Marietta St. JA 0311

HORNE DESK & FIXTURE CO. pay highest cash prices for used desks, chairs, files, safes and other office equipment. WA. 1463.

WANTED—Model five linotype machine. Must be complete and in good running condition. Omega News, Omega, Georgia.

NEED SEWING MACHINE, GAS STOVES AND SOME FURNI. FOR 5-RM. HOUSE. NO DEALERS. AT. 5776

WANTED—ALL KINDS USED FURNITURE. WA. 3929.

SEIDEL FURN. CO., 255 PETERS ST., S.W.

WE PAY CASH. If you want more for your furniture call Union Furniture Exchange, 145 Mitchell, S. W. JA. 1601.

WE BUY ANYTHING FROM ATTIC TO BASEMENT AND SELL EVERYTHING. MAULDIN FURN. CO. JA. 6667

HIGHEST CASH prices for all kinds used furniture. WE BRING THE CASH. KINSEY FURNITURE CO. MA. 3569

SEWING MACHINES BOUGHT, REPAIRED, SOLD. 167 WHITEHALL. SEWING MACHINE SHOP. WA. 7919.

WANTED TO BUY GOOD USED PIANO. Upright, grand or spinet, from pri. party. Mr. Gray, VE. 4872, HE. 0711.

TRICYCLE re-tiring machine, new or used. CA. 7376.
COLLEGE PARK BICYCLE SHOP

WE BUY FURNITURE—For best prices on anything from BASEMENT TO ATTIC. CALL WA. 3629.

HIGHEST prices paid for rest. and off. fixtures. Murry Fixture Co., 62 Ala. St.

WILL SEND BUYERS WITH CASH FOR USED FURN. AND STOVES. JA. 4411.

HIGHEST cash prices paid for good used furniture. Ga. Ave. Furn Co. JA. 1659.

BUY for three stores. Best prices paid, furniture piano, etc. White, MA. 1888.

WE BUY SELL AND EXCHANGE GOOD USED FURNITURE. WA. 7789.

4 STORES, need all kinds household goods, piano, etc. WA. 5436.

CASH FOR USED BICYCLES RA. 4154.

COPY of Georgia Pleading and Practice, by Ingram. AM. 1728.

USED CLOTHING WANTED. JA. 1708

WANT to buy wood; pine, oak, slabs and scrap. JA. 4537.

Moving and Storage 84

LARGE MOD. De LUXE furni. coaches to and from N. Y., Washington, Charlotte, Jacksonville, Miami, Tampa and other points. Experienced men. Fireproof warehouses for storage. WA. 6795. SUDDATH MOVING & STORAGE CO.

CLARK'S TRANSFER SERVICE—Large, small vans, $1.50 room up. Experienced men, plenty pads, low rates on storage and local moving. Free estimates. Safe, reliable. Try us. JA. 3461, JA. 5698-R.

LOCAL AND LONG DISTANCE MOVING
EXPERT FURNITURE HANDLERS
EVERY LOAD INSURED
CONTINENTAL VAN LINES. MA. 3668.

U-HAUL-IT—Rent a 1-ton utility trailer; attachment for bumpers on all cars.
GEORGIA TRAILER SALES
250 Spring St., S. W. MA. 9358.

LOADS or part loads from Baltimore, Washington, Richmond or Raleigh Jan. 14 to 17. WA. 1412.
CONSOLIDATED VAN LINES.

KENT TRANSFER CO., LOCAL MOVING YOU CALL—WE HAUL—HE. 2819

NO JOB TOO SMALL—569 10TH, N. W.

WE MOVE 1 piece or a truckload; reas. price. Office WA. 3629, Res., MA. 4685. MEMORIAL DRIVE TRANSFER CO.

LOADS OR PART LOADS TO TAMPA, JAN. 8 to 9.
SMITH TRANSFER CO., CA. 1818

A. C. WHITE CO., moving, crating and storage, large storage houses. MA. 1888.

CALL ATLANTA TRANSFER — Expert mov., crat'g, shipp'g. RA. 4170, RA 3437.

GENERAL HAULING — REASONABLE. BE. 2411-J.

Moving and Storage 84

IN-A-MINUTE TRANSFER, all kinds of hauling; 24-hour service. 657 Pryor St., S. W., Atlanta, Ga. WA. 5072.

Rooms With Board 85

AVAILABLE Jan. 15, to settled business woman, nice private, furnished room, adjoining bath in N. E. section, private home. Breakfast and dinner served. Phone after 6 p. m. VE. 3051.

NICE ROOM for 2 girls; excellent meals, on bus line. AT. 4145.

ROOMMATE for gentlemen, no drinking. VE. 8251.

Rooms—Furnished 89

BEAUTIFULLY furn. living room, bedroom, adj. bath. $50. 1 or 2 adults. N. E. sect. Address C-170, Constitution.

LOVELY rm. to couple or settled woman in exchange for companionship during evening; for elderly gentleman. VE. 1848.

MORNINGSIDE—Room, auto. gas heat, hot water, bus line. Settled gentleman. HE. 4671.

PONCE DE LEON—Gentleman, roommate, twin beds, adj. bath. HE. 6361.

DECATUR—Nice double room in private home. Business people only. DE. 2795.

18 NORTH AVE., N. E.—ATTRACTIVE VACANCIES REASONABLY PRICED

COLLEGE PARK, room near car line; 2 men or 3 girls. 122 W. Lyle. Ave.

DOUBLE ROOMS available. Permanent guests. Mid-Town Hotel. JA. 6700

40 PEACHTREE PL., N. W.—Vacancy for 2 business girls. Twin beds.

FRONT ROOM FOR 2 REFINED BUSINESS GIRLS. VE. 4844.

WEST END—Furnished room, convenient car. Adults. RA. 5202.

Wanted Rooms 92

COUPLE desires room, pri. bath pref. Northeast sect. Room to be occupied only about 4 mos. out of year. Needed mainly for storage of few personal belongings, mailing address and a place to stay when in town. CH. 2177.

WANTED—By refined business couple, bedroom and kitchenette unfurnished. No children, no pets. MA. 7435.

LADY wants room with bath, preferably with breakfast or kitchen privilege, on Oglethorpe bus line. CH. 2847.

COUPLE, no child, pets, 2 or 3-rm. furn. apt. Hill, MA. 1155, ask for Room 208.

VETERAN with small baby desires 3 or 4-room apt. MA. 0912 after 6.

2-BEDROOM apt. or 2 bedrooms, furn. or unfurn. Phone CY. 1692.

Apartments—Unfur. 101

WILL swap 2-bedroom duplex, Birmingham, Ala., for similar quarters in desirable location, Atlanta. HE. 7216-M.

Office and Desk Space 115

WANTED—Desk space, no merchandise. Sam Wise, Piedmont hotel.

Wanted To Rent 118

Wanted to Rent or Exchange

TRANSFERRED from Detroit and need 3 or 4 bedroom home by Feb. 15; have 2 well-disciplined children and will provide references; have 3 bedroom brick in N. W. Detroit and can arrange exchange. CA. 3156.

YOUNG widow, best references, in immediate need of place to live. Preferably in apt. bldg., or would be delighted with small cottage. Temporary or permanent. Would you like your home occupied and cared for awhile for the winter? Call AT. 4919.

FEDERAL government executive permanently stationed Atlanta Jan. 15 desires two or three-bedroom furnished apartment or house. No children, no pets. References first class. Call Dr. Brewer, Room 1222, Henry Grady hotel.

BRITISH CONSUL and Mrs. Wittington require home or apartment, preferably furnished, as from Feb. 15, 1946. No children, no pets. Write British Consulate, First National Bank Bldg., or phone JA. 0276.

GENERAL MOTORS executive for new plant at Doraville desires to rent house or 2 or 3-bedroom apartment; best of references will be furnished. Call W. P. Lee, CY. 2553, between 8:30 and 5 or JA. 4221.

VETERAN and wife, permanent residents, desire 1 or 2-bedroom apt. or house in north side or Decatur. Preferably furnished. No children or pets. Best reference. MA. 8912 or HE. 2638-W. Blissit.

PLEASE call HE. 1716 if you have house or apt., furn. or unfurn., for recently discharged naval officer, wife, daughter 2-yr.-old; twin daughters 1-year-old. Will give excellent care. Refs.

GENERAL MOTORS comptroller for new plant at Doraville desires house or apt.; just husband and wife, no children or pets. Best references. Telephone CY. 2553, Mr. Norris, or JA. 4221.

FAMILY OF 3 ADULTS DESIRE 2 OR 3-BEDROOM APARTMENT OR HOUSE. UNFURNISHED. NO PETS. OFFICIAL 8600, EXT. 328, 9 to 5 DAILY. L. FALKENSTEIN.

ARMY officer and wife desire 3 or 4-room apt., furn. or unfurn., with Frigidaire and stove. Prefer section conv. to Conley. CA. 4605 or CA. 5461, Ext. 288, Lt. Finney.

VETERAN AND WIFE, both working, desire small furn. or unfurn. apt.; good location. References exch. Permanent residents. Call Mrs. Turner, WA. 6351 between 12 and 1.

WANTED BY WARREN PETROLEUM REPRESENTATIVE, FURNISHED OR UNFURN. HOUSE, DUPLEX OR APT. CALL A. E. MOORE, ANSLEY HOTEL.

EXCHANGE FURN APT. best section of New Orleans for furnished or unfurnished apt. or house in good section of Atlanta. Phone WA. 4121, Ex. 380.

WANTED—Furnished apt. or house N. E., Jan. and Feb. only, by returning Army officer, wife, two high school children, awaiting poss. their home. CH. 6211.

YOUNG major and wife, no pets or children, just discharged from Army, 3 or 4-room apartment, furnished or unfurnished; best of care. CH. 3912.

CONSTANT DEMAND FOR HOMES AND DUPLEXES LIST YOUR VACANCIES WITH US. WA 2162.
LIPSCOMB-ELLIS CO

WILL PAY 6 mo. rent in advance. Ex-Navy Lt. desperately needs 4, 5 or 6-room unfurn. house or apt. N. E. or Decatur preferred. DE. 6983.

RETIRED Army captain, mother and father desire 3-bedroom apt. or house, unfurnished. Permanently located. C. Lewis Turner, HE. 3179

TWO-BEDROOM unfur. apt. or duplex, vicinity E. Rivers school; lease only. References exchanged. MA. 1395, 8 a. m. to 5 p. m.

3, 4 OR 5-ROOM house, apt. or duplex; would consider suburbs, near transportation; permanent; 3 adults. Address, C-269, Constitution.

VETERAN and wife desire 3 to 5-room apt. or house. Business couple, no children or pets. References. Call JA. 3461, JA. 5698-R.

RESPONSIBLE executive national firm, wife and son 13, three-bedroom unfurn. house. Permanent resident. Call 315 Biltmore Hotel.

URGENT—Need furn. or unfurn. apt. or light housekeeping rooms by Jan. 20. Call VE. 0888 before 6 p. m.; DE. 2564 nights.

2-BEDROOM apt., duplex or house wanted, desirable neighborhood. Will swap similar quarters in Birmingham. HE. 7216-M.

THREE adults desire house or apt. in Buckhead sect.; will sign 2-year lease; best refs. HE. 5700, N. V. Carpenter.

YOUNG BUSINESS COUPLE, no children, need 3 or 4-rm. unfurn. apt. by Feb. 15. Call evenings. VE. 7254.

WANTED—Furn. or unfurn. apt. or housekeeping rms. Business lady. Refs. N. E. section. WA. 9767, Ext. 49.

COUPLE DESIRES UNFURN. 2-RM. APT. with kitchen and priv. bath. No drinking, pets or children. AT. 2955.

EX-SERVICEMAN and wife want one-bedroom apt., furnished or unfurnished. Business couple. Call AT. 4251.

DESPERATE—Mother, school child need small furn. apartment Jan. 15. Consider room or trailer. VE. 2492.

EX-NAVY MAN and bride urgently need 3 or 4-room furn. or unfurn apt., good section. References. CA. 3223.

COUPLE urgently need apartment or small house; no children or pets. Call Mr. Moler, MA. 0800. Ext. 201.

REFINED business couple desire bedrm. or efficiency apt., furnished or unfurn. No children or pets. DE. 4902.

WE HAVE CLIENTS for furnished, unfurnished houses. $50 up Draper-Owens Co. WA 9511.

SETTLED widow, alone, desires 1 bedroom apt. (unf. preferred.) N. E. Sect. Permanent. DE. 4240.

EX-NAVY Lt. and wife must have small apt. No children or pets. Prefer N. W. section. CH. 7197.

VET and wife require 3-room apt., furn. or unfurnished. Bus. phone AT. 3374 after 6.00 p. m.

REFINED couple desire unfurnished apt. or duplex, any good neighborhood. CR. 1303.

WANTED by ex-sgt., wife, small fur. apt. No children or pets. E-6, Constitution.

WANTED, Apartment or house by cple. Perm. residents. Phone HE. 3895-M.

4-BEDROOM, 2 baths, brick home. W. of Peachtree. WA. 0156, Nutting.

LIVING quarters, furn. or unfurn., or will buy furnishings. HE. 1388-W.

Houses for Sale, N. E. 120

TECHWOOD DRIVE

A CLOSE-IN corner, fronting 98 feet on Techwood, 2 small houses; suitable for most any kind of business. Price $8,500. Phone Hoke Blair, HE. 2162; office WA. 5477. Exclusive sale.
Adams-Cates Co., Realtors
"Create an Estate"

DUPLEX

BRICK, lge. liv. rm., 2 lovely bedrms., plenty closets, tile bath to each apt. Stoker steam heat, gorgeous lot, 100x300. Quick poss. Exclu.
MRS. AUGUSTA R. DOWE, HE. 0306.

Houses for Sale, N. E. 120

HERE YOU ARE
A
FIVE-ROOM BRICK
JUST 2 BLOCKS
PEACHTREE ROAD
AND ONLY
$7,500

NO, THERE'S NO MISTAKE—IT'S A VERY ATTRACTIVE RED BRICK BUNGALOW JUST RIGHT FOR A SMALL FAMILY. HAS ATTRACTIVE LIVING ROOM, DINING ROOM, KITCHEN, 2 BEDROOMS, TILE BATH AND NICE SCREENED PORCH. IT'S HEATED BY GOOD HOT-AIR FURNACE. WE CONSIDER THIS HOME A MOST UNUSUAL OPPORTUNITY, SO PLEASE DON'T DISTURB THE TENANT BUT LOOK AT THE EXTERIOR ONLY.

2092 Fairhaven Circle

TURN SQUARELY TO RIGHT OFF PEACHTREE ROAD JUST NORTH OF PEACHTREE CREEK AND GO 2 BLOCKS. VERY CONVENIENT TO FAST TRANSPORTATION, GOOD STORES AND E. RIVERS SCHOOL. IF YOU LOOK, YOU'LL BUY. FULL INFORMATION FROM HARRY PASCHAL JR. WA. 9511 OFFICE, CR. 4650 NIGHTS. EXCLUSIVE SALE.
DRAPER-OWENS CO.
REALTORS

MODERNISTIC
TWO-STORY HOME
GORGEOUS SETTING

ON BEAUTIFULLY landscaped lot, 100x300 ft. Spacious entrance hall, exquisite living room, with bay window. Cozy pine paneled den leading onto large delightful tile terrace. Beautiful dining room, breakfast room, modern tile kitchen, master bedroom and full-tile bath downstairs. Upstairs has 2 large, cheerful bedrooms, dressing room, full-tile bath, large closets throughout. Recreation room, gas furnace, laundry room, servants' facilities. Located in most exclusively part of HAYNES MANOR. $32,000. IMMEDIATE POSSESSION. Call JAMIE MELCHOR, AT. 1683.
Williams-Melchor Realty Co.
BROKERS

Furnished N. E. Section

ATTRACTIVE 5-rm. wideboard, auto. gas furnace. Beautifully furnished. Only $2,850 cash and $50 per month. Price $8,750. Would sell unfurnished. Mr. Stafford, AT. 1374, WA. 0100.

Buckhead

ATTRACTIVE 5-rm. and den wideboard. Auto. gas heat. Near Piedmont road and section of new homes. Quick possession. Price $10,000. Mr. Stafford, AT. 1374, WA. 0100.

Kirkwood

LOVELY 2-bedrm. white wideboard, practically new. Auto. gas furnace. Vacant and redecorated. Large lot. Mr. Stafford, AT. 1374, WA. 0100.
Adair Realty & Loan Co.

COUNTRY CLUB ESTATES
4 BEDROOMS—2½ BATHS

ONE OF THE FINEST homes in this lovely section. Practically new two-story white brick on gorgeous lot shaded by tall pines. Nice entrance hall, large living rm., dining rm., breakfast rm., modern kitchen, screened porch, paneled den and powder rm. on first floor. Four spacious bedrms. with 2 all-tile baths on second floor. Attic for storage; concrete basement; paneled recreation rm. Gas heat; svts. lav. and laundry trays. Poss. 90 days. Truly an exceptional value at only $32,500. Shown today by appt. with exclusive agent. Stuart Witham, Jr. WA. 0100.
Adair Realty & Loan Co.

DUPLEX
E. WESLEY ROAD
1 Block From Peachtree

1 APT. IMMEDIATE OCCUPANCY, CONSISTING OF 2 BEDROOMS, LIVING ROOM, DINING ROOM AND SUN PARLOR, KITCHEN, TILE BATH. OTHER APT. CONSISTS OF 2 BEDROOMS, LIVING ROOM AND DINING ROOM COMBINATION, TILE BATH. NEW AUTOMATIC GAS FURNACE AND HOT WATER HEATER. FOR QUICK SALE, $18,500. CALL JOHN S. KNOX, WA. 6368.
WEYMAN & COMPANY
EXCLUSIVE AGENTS

IMMEDIATE POSSESSION
ANSLEY PARK

2-STORY BRICK, 4 BEDROOMS, 2½ BATHS, EXCEPTIONALLY LARGE LIVING ROOM, LIBRARY, DINING, BREAKFAST, KITCHEN, 2-CAR GARAGE. THIS IS ONE OF THE MOST MODERN HOMES IN ANSLEY PARK. JUST BEEN REDECORATED BY ONE OF ATLANTA'S FINEST DECORATORS. BEAUTIFUL LOT AND SURROUNDINGS. THIS IS THE MOST EXCEPTIONAL OFFERING THIS OFFICE HAS HAD IN THE PAST 12 MONTHS. PRICE $21,500.
CALL JOHN KNOX, WA. 6368.
WEYMAN & COMPANY
Exclusive Agents

DUPLEX, 9 ROOMS
HOME AND INCOME
ONLY $9,250

THIS IS A VERY conveniently located, lovely place to live in a good section, on transportation; owner occupies side with 5 rooms which has never been rented; could be rented for a good rental if desired, or occupy and pay payments with other side. Located near stores, churches and school. FOR FULL DETAILS, CALL C. H. BRITT, JA. 0537, RES.
RANKIN-WHITTEN
WA. 0636

MORNINGSIDE SECTION

EAST ROCK SPRING RD.—Beautiful tapestry brick, 1½-story duplex. Liv. rm., din. rm., kitchen, 2 bedrooms, 1½ tile baths with shower in one apt. the other apt. consists of liv. rm., din. rm. kitchen, bedrm. and tile bath. Stoker furnace. House insulated and weatherstripped. On nice elevated lot with 2-car garage. Price $17,000. On terms.
G. R. APFELBAUM, CH. 7446
IF NO ANSWER, CALL HE. 6302.

DRUID HILLS SECTION

1½-STORY brick, entrance hall, liv. rm., din. rm., modern kitchen, 2 bedrms, 1 bath, first floor. Modern efficiency apt. complete 2nd floor. Full daylight cement basement. Auto. gas heat (blower type). Garage attached. Beautiful landscaped yard and garden. Insulated. Lot 60x230. Near trans. and school. Price $16,000. Exclusive. Mr. Towns, DE. 3394, DE. 1284.
CARY BONE REALTY

2 BEDROOMS—$7,750

POSSESSION on or before June 1. An extra well-constructed house, insulated, steel casement windows, excellent interior woodwork, gas heat. Lot 50x150 feet on a corner. Location 4 blocks east of Peachtree road; south of Lindbergh Drive. Cash payment about $3,750. Call Mr. Wooding, WA. 5477.
Adams-Cates Co., Realtors
"Create an Estate."

HOME AND INCOME, frame, 4 large rooms, reception hall down stairs, 4 rooms and bath upstairs, gas or furnace heat. Priced reduced for quick sale by owner, ¼ blk. from Boulevard car line. A widow not able to look after property. Now for $6,500. 513 St. Charles, N. E. Get possession of ½ of house at once. Full possession within 60 days or less.

Morningside Section

1301 NORTH HIGHLAND AVE., nice section, nice lot, 3-bedrm. brick bungalow with liv. rm., din. rm., bkfst. rm. kitchen and bath. On trans. and near school. Shown by appointment only. Price $10,500.
G. R. APFELBAUM, CH. 7446
IF NO ANSWER CALL HE. 6302.

HOME AND INCOME

MODERN 6-unit apartment house with good tenants. Owner's 3-room and dinette apartment available in 30 days. Three units are completely furnished. Priced for quick sale. Exclusive. Call Mary Cooper, VE. 1181.
KIDD REALTY CO.
1554 Piedmont Ave., N. E.

POSSESSION AT ONCE!

A NICE 5-room frame bungalow located just off Peachtree road, priced right at $7,500; for full details call W. J. (Bill) Hogan, 11 to 1 Tuesday.
RANKIN-WHITTEN
WA. 0636

BOULEVARD PARK

NICE 7-room bungalow, large living rm., dining rm., breakfast rm., kitchen, 3 bedrms., stoker heat, 1½ baths, close to school and stores. Get possession 15th January. Price $10,500. Cliff Chapman, VE. 0604, or Chapman Realty Co., MA. 1638.

NEAR SEARS-ROEBUCK

8-RM. 2-BATH BRICK VENEER—Nice level lot. Les than $10,000. For details call MRS. T. K. SHACKELFORD, WA. 9660 or WA. 2162.
LIPSCOMB-ELLIS CO.
REALTORS.

BUNGALOW, brick duplex on Parkway Dr., near Piedmont Park, 4 rooms each side. Now rented. Furnace heat, level lot. Price $8,500. Requires $3,500 cash.
Ernest L. Miller MA. 1505

485 SEMINOLE AVE., N. E.
8 RMS., 1½ BATHS, completely furn., servant's room in rear. Income $160 month. Less than $11,000. Immed. poss. Mrs. Hanson, VE. 8707.
BERRY REALTY CO., VE. 6695.

Houses for Sale, N. E. 120

ONLY $7,000 WILL BUY THIS 6-ROOM home in A-1 condition. You can get immediate possession. This home is located at 1070 Colquitt Ave., close to Little Five Points. This is the best buy in the house. Call ALFORD CY. 1141.
C. G. AYCOCK REALTY CO.

1644 DEKALB AVE. AT CLIFTON
12 RMS., furn. and arranged into housekeeping units. Income $146 month. Price $6,500. Mrs. Hanson, VE. 8707.
BERRY REALTY CO., VE. 6695.

JOHNSON ESTATES, LOVELY 3-BEDROOM, 2-BATH BRICK. LARGE LOT; GAS FURNACE; $20,000. AT. 1683. EXCLUSIVE.

INMAN PARK—Residence with light housekeeping income, quick sale this week only. Terms. Call owner, JA. 7265.

LOVELY 3-bedroom, 2-bath home, best section in Ansley Park. Under $15,000. AT. 1893, RA. 2619.

KIRKWOOD—Three-unit bldg., $5,500, corner lot. CHEVES-GREEN, WA. 3050.

5 WOODED ACRES, branch, Lake Forrest drive. C. C. Mitchell, CH. 1872.

4-BEDROOM, 2 baths, brick home. West of Peachtree. WA. 0156. Nutting.

WEST OF P'TREE, 3 bedrms., 2 baths, den CH. 1383 CH. 6822

Houses for Sale, N. W. 121

1106 CENTER ST., N. W.—Good home, six rooms, $5,500. NEAL-LENHARDT COMPANY, WA. 2534.

5 RMS, bath. Con. to everything. $2,500. Terms. Schumpert, WA. 8651.

Houses for Sale, S. E. 122

FURNISHED BARGAIN
AVAILABLE AT ONCE!

THIS ALMOST NEW bungalow, consisting of living room, dinette, kitchen and 2 bedrooms, has small side porch, very pretty lot with plenty of shrubbery; has good 2-car garage and concrete driveway; Furnishings include baby grand piano, good Crosley Shelvador refrigerator and very pretty gas stove, quality living room and bedroom furniture. This is a good value. Requires substantial cash. Come to see me today. Harold Denson. CR. 2915, or
RANKIN-WHITTEN
WA. 0636

30 DAYS' POSSESSION

HILL ST., S. E., 5-room house and bath; new roof, paint and wallpaper inside. $4,750. Mr. Harwell.
W. R. HOYT & CO., WA. 3173

BOULEVARD DRIVE, $7,500.
VERY ATTRAC. 6-RM. BRICK, on level lot, near car, auto. gas furnace, auto. hot water. Steel cabinet sink in kitchen. Call C. D. Page. HE. 1177, DE. 6805.

1½-STORY frame, lge. porch, beautifully located, lot 80x165, conv. to grammar and Jr. high schools, stores and car line, $5,500. Jack M. Smoot, DE. 9090.
KIRKPATRICK REALTY CO., WA. 5675

LOVE ST. near Park, 4-rm. cottage, rented $30 mo., $2,500; terms. Mr. Robertson. WA. 6655.
PAUL C. MADDOX CO.

622 GLENWOOD PLACE—5 rms. East front. Available at once. $4,000. DE. 2565. Parris & Son.

Houses, Sale—Kirkwood 123

MURRAY HILL AVE., just off College Ave., 9 rooms, 2 baths, in perfect condition. Lot 107x150. Terms. HE. 0262.

Houses for Sale, S. W. 124

A BEAUTIFUL BRICK
BUNGALOW DUPLEX

1½-STORY, nicely decorated, clean and neat as a pin, 6 rms. and modern bath downstairs, 3 rms. and bath upstairs. Owner occupied first floor. Upper rents for $35 month. 1014 Pulliam St. Priced for quick sale. $7,000.
G. R. APFELBAUM, CH. 7446
If no answer call HE. 6302.

A NICE 2-story frame, 7 rms. and bath, on nice lot, close in. 428 Pryor St., S. W. A real bargain, $4,000.
G. R. APFELBAUM, CH. 7446
If no answer call He. 6302.

IMMEDIATE possession, 2 bedrooms, L. R., kitchen, gas stove, circulating heater, house 1 yr. old. Nice lot. Price only $5,500. $2,200 cash. Call Hubert Realty Co., MA. 2344 or CR. 1565.

IMMEDIATE POSSESSION
DUPLEX, 3 rooms and 4 rooms, private entrances and baths apt., $5,250, Mrs. Ivey, RA. 7684, or
D. L. STOKES & CO. MA. 6370.

479 FORMWALT, S. W.—7-rm. house, $2,750 Call Mr. Wilson, WA. 2820.

Houses, Sale—Decatur 126

ONE of Decatur's loveliest ranch type homes; spacious 6 rms. and bkfst., 2 tile baths, garage attached, storage rm. plenty closets. Full basement. Gas air-conditioned furnace. Laundry facilities, 80-ft. lot beautifully landscaped. Owners transferred your good fortune. Exclusive. $16,000. Mrs. Camp.

GLENWOOD ESTATE DUPLEX
FIRST time offered, most attractive entrance hall, 2 bedrooms, sun rm., very lge. liv. rm., 1½ baths, red brick home. Another lge. rm. easily finished, plus 4 rms. bath and tile porch apt. for income. Ample closets throughout, 2 stoves and refrigerators, gas auto blower furnace, laundry facilities, 2-car garage, insulated. Exclu. $19,000. Mrs. Camp.
CAMP REALTY CO., DE. 2561.

Possession About 40 Days

SHORT distance off Ponce de Leon at 132 Fairview Ave. on a lot 50x200, 6-room cottage-style home, 3 bedrooms, all conveniences. Unusual amount of shrubbery; $8,000; terms. Shown by appointment only. Call Shannon, WA. 5477.
Adams-Cates Co., Realtors
"Create an Estate"

SPLENDID 6-room wideboard home, on dandy lot, 85x175; near schools and trans.; immediate possession; $6,000. Mr. Coles, CR. 2606, CR. 4294.
Wheat Williams Realty

NICE DUPLEX IN DECATUR
QUICK possession. Only $11,500. Call BRYAN BELL, JA. 3411 or DE. 5166.

NEAR Agnes Scott. 3-bedroom bungalow, nice lot, $8,000. HE. 5743.

Houses, Sale—East Point 127

TO BUY, SELL OR RENT IN East Point, College Park, Hapeville, call EAST POINT REALTY CO. CA. 2153.

Houses, Sale—East Lake 128

1½-Story Brick Home
ON ALSTON DRIVE

WITH 6 rms. and bath first floor. ½-story sec. has compact apt., renting for $55 per mo. Fine lot 83x450. Exclusive. MR. CLENNON, WA. 2162.
Lipscomb-Ellis Co.
Realtors

Houses, Sale—Hapeville 129

BRAND-NEW modern 5-rm. frame, hardwood floors, tile bath, 2 gas floor furnaces, cement basement, lge. lot. $7,000; $2,250 cash. Assume loan for bal. HAPEVILLE REALTY CO., CA. 7414

LARGE lots in beautiful Moreland Park, $175 to $500. Easy terms. Hapeville Realty CA. 7414.

Houses for Sale—Misc, 130

5-ROOM white wideboard frame house, 5 years old, $3,500. 117 McLendon St. Call after 6 p. m. Scottdale, Ga.

Investment Property 131

RETIRE HERE
ON ATLANTIC OCEAN

AT DAYTONA BEACH, FLA., 6 modern beach cottages completely furnished, and 3 apartment units furnished, 5 garages, on a lot 100 ft. ON OCEAN, 300 ft. deep to S. Atlantic Ave. Room for more apartments and cottages. Annual gross income, $12,000. WORTH YOUR PROMPT ACTION at $60,000. Call GENE CRAIG, VE. 7952, JA. 3411 bus. Exclusive.
GENE CRAIG CO.
"24 Years Selling Atlanta"
Realtors

APARTMENT HOUSE
(Exclusive)

NETS 13%—19-unit brick, well located northside section, corner lot; building in fine shape, rented $7,350 annually. Near car line, stores and churches. A bargain at low price of $36,750. Very few left like this. BOB POOLE, WA. 1696.
Allan-Goldberg Realty Co.

Excellent Apartment Value

28 UNITS, near Peachtree St., can be made into a business man's apartment or hotel. Worth investigation. Income at present $10,500. Price $65,000. To inspect call Q. R. Hubert, MA. 2344 or DE. 8764.
HUBERT REALTY CO.
72 Spring St., S. W.

PEACHTREE ST

5,000 SQ. FT., 3-story brick bldg., south of North Ave. If you are looking for a business home this is it. Price, $28,500. Call Q. R. Hubert, MA. 2344 or DE. 8764. Exclusive.
HUBERT REALTY CO.
72 Spring St., S. W.

A REAL INVESTMENT
BUSINESS PROPERTY

2-STORY fine brick bldg., on lot 60x100, rented for $2,460, can be bought $18,500 on terms. 321-323 Edgewood Ave., N. E.
G. R. APFELBAUM, CH. 7446
IF NO ANSWER CALL HE. 6302.

provements, desirable northeast location; annual rental income, $1,470; shown by appointment; priced, $9,500. Harry Glassman, WA. 7373.

Investment Property 131

MYRTLE STREET
13-UNIT APARTMENT

YEARLY GROSS INCOME $6,690. Government has lease on property until 1950. Present owner gets $827 a year net. Government keeps property in good condition at their expense. Has practically new stoves and refrigerators. Property may be returned to owner at any time as lease is subject to cancellation by lessee. Then owner would get $6,690 a year gross and would net $4,085 a year. Corner lot, 140x220. Price $23,000. W. T. Johnson, Res. DE. 2238, Bus, WA. 0100. Exclusive.
Adair Realty & Loan Co.

OWN INCOME PROPERTY

8-UNIT APT. at 440 Cooper St., S. W. Price $7,000. Exclusive.
LIPSCOMB-ELLIS CO.
REALTORS

4-UNIT apt. house; brick, modern im-

GOOD INVESTMENT

TWO light housekeeping apartment buildings—778 and 804 Edgewood Ave. Completely furnished; all occupied; priced right for quick sale, this week only. Terms. Call Mrs. A. T. Rowe, owner, 804 Edgewood Ave., JA. 7265.

362 BRYAN ST., S. E.—Rented, $1,020 annually; 3 units, tenants furnish heat, $4,500, on terms $1,500 cash, bal. $39.43 a month. Poss. 1 apt. now. Owner, 414 Connally Bldg.

6-UNIT APT HOUSE, N E section. Price $13,000. Joseph Kopp. WA 6368 Weyman & Co.

8-UNIT APT. Frigidaire and elec. stoves. Furn Trade for anything. HE. 3485.

Business Property 132

PEACHTREE STREET

1-STORY brick store bldg. about 45x60 on lot 50x200. Alley. 1 store leased—other store available to buyer on 60-day notice.

2-STORY brick bldg., cor. Forsyth and Trinity. Bldg. approx. 60x75 on lot approx. 60x103 with pvt. alley at rear. Sprinklered, steam heat, elevator. Partial basement. Entire bldg. can be available for a user within a short time. Priced to sell. MR. CLENNON, WA. 2162.
LIPSCOMB-ELLIS CO.
REALTORS

FOR SALE—Best building site in popular manufacturing area. A triangular lot 300x245x245 feet, facing 2 streets, just a little over ½ mile from 5 Points. Located on Wells and Bluff street, right at Stewart Ave. This is ideally located for manufacturing, garage or trucking depot. Phone RA. 6911 after 7 p. m.

LOFT—Space 8,000 sq. ft., second and third floors. Close in, on 2 car lines. All or part. Will install elevator for responsible party. WA. 7781.

WELL located brick filling station on main thoroughfare, doing fine business. $10,500. Exclusive. J. A. McKibben R. E., RA. 0544.

BILTMORE HOTEL sect., various vac. lots. Evans, WA. 2517. Forrest Adair Co.

Lots for Sale 133

Beautiful Centra Villa

ONLY 60 of 300 lots left. BUY NOW and build later. Large wooded lots ON CAHABA DRIVE, Sandtown road and Anchor Terrace. MA. 6370.
D. L. STOKES CO.

CASCADE HEIGHTS—BEECHER HILLS Large homesites, rigid restriction, beautiful trees, improvements already in Ready to build on now. Buy now and build soon. RA. 1031, RA. 4224.

WEST END—A GOOD PLACE TO LIVE

COMPLETE service for the home builder Residence plans and specifications. Reasonable prices. Prompt service. HOME BUILDERS PLAN SERVICE, 22 Marietta St Bldg. ground floor WA 0838.

TWO BEAUTIFUL lots, 100-ft. on Glenn Iris Dr., 109½ ft. on Rankin St. All improvements, $6,400 cash. MA. 0985.

THREE beautiful lots in Briarwood Estates, 60x200. All improvements, priced reas. Stringer Realty Co. WA. 4202.

FOR SALE—Two lots, Brookhaven subdivision. Owner transferred out of town. MA. 7873.

NICE lot, 100x190, corner Herndon and Jackson, College Park. Call Mr. Green. MA. 8985.

HAROLD AVE.—Beautiful wooded lot; all convs., $750. HE. 1177, DE. 6805.

AVONDALE—Large lot. 183 ft. front. Reas. Fraser Realty Co. WA. 2944.

E. LAKE HTS., beautiful level lot. 50x150, $500. HE. 1177, DE. 6805.

Suburban for Sale 134

COBB CO. ACREAGE

BEAUTIFUL FOREST, hills and streams. Ideal spot for country retreat, 46 acres, about half mile off New Marietta Highway; just across Chattahoochee river. We can sell for $7,000. Phone Hoke Blair, HE. 2103; office. WA. 5477. Exclusive sale.
Adams-Cates Co., Realtors
"Create an Estate."

NEAR RED OAK—$9,500

BEAUTIFUL 5-RM. AND BATH HOME, large attic, being used for living quarters. Furnace heat, city water. The house is weatherstripped and insulated. Has lovely hardwood floors and plenty of shrubbery. Lot is fenced-in and has plenty of chicken houses. Call Williamson for appointment to see. WA. 3585 or HE. 5335-W.

ROOSEVELT HIGHWAY
IMMEDIATE POSSESSION—7-rm. house, 11 acres land, 6 miles south College Park, fronts hwy. 527 feet. Land level and fertile. Electricity, telephone; 2-rm. servants' house, large barn and other outbuildings. Fruit and shade trees. Sign on property. To settle estate will sell for $8,000.
EAST POINT REALTY CO. CA. 2153

14 MILES from Five Points. Ranch type home, 6 rms., excellent condition. Screened porch, 15x15. Panel walls, electric auto. water heater. Hardwood floors, tile bath, cement block chicken house. 15x15. 22 acres, 12 acres in large timber, 4-acre lake. Nice orchard. Price $13,000. Jack M. Smoot, DE. 9090.
KIRKPARICK REALTY CO., WA. 5675.

Vacant and Ready to Move
BEN HILL SECTION

NICE 7-room house, steam furnace; modern conveniences; guest house, 9 chicken houses; nice property; 6½ acres. Price, $13,500 on terms.
G. R. APFELBAUM, CH. 7446
(If no answer call HE. 6302).

NICE 7-ROOM HOME

ONE BATH, stone construction. Large lot. Garage apartment in rear. If this house was in Atlanta would sell for $35,000. My price only $8,000 if sold at once. Call Dan Casebolt, MA. 3349.
PIERCE REALTY CO.

50 ACRES. 1 large 4-rm. house and 1—3-rm. tenant house. Good road. 1 mi. R. R. Sta. Only 15 mi. from Atlanta. School bus and rural mail by door. Price reduced for quick sale. Possession now. Call J. L. Mercer, WA. 2162 or AT. 4722.

20 ACRES—GOOD 5-ROOM HOUSE
NEAR Doraville, on paved road. Almost level. Will make nice subdivision. For full details call Dan Casebolt, MA. 3349.
PIERCE REALTY CO.

3 LOTS 1 mile from Lithia Springs, Ga., on Birmingham Hy. 87-ft. front, about 1,000 ft. back. $250 each. Also lot in Douglasville, sewage on lot, $500. J. Cowan Whitley, Douglasville, Ga.

146 ACRES, Roswell Rd., across from Spalding Drive, 2,600 feet paved frontage; stream and lake site. Ripe for small acreage subdivision. Price $125 acre. GEO. P. MOORE. CH. 6122.

I CAN now offer you near Fitzhugh Lee school, in Cobb county, a 5-rm. house, for only $2,750. House has new roof, and is near Marietta car line. WA. 7991. Jacobs Realty.

7 BEAUTIFUL acres, facing two paved roads, 4 building sites on Buford highway and Clairmont road. Water and lights. Only $3,750. WA. 0627. RALPH B. MARTIN CO.

ROOSEVELT HIGHWAY, 6-RM. HOUSE, 3 ACRES, ELEC., TENANT HOUSE, BARN, CHICKEN HOUSE. RA. 0726.

BRIARCLIFF - CLAIRMONT SECTION
5 BEAUTIFUL ACRES, lights water and telephone, $1,500. HE. 1177, DE. 6805.

3 ACRES, stream, woods, cor. lot, Long Island Dr., bargain, $3,250. CH. 3218.

Property for Colored 135

NEW LISTINGS
126-130 R-126 HILLIARD, S. E., $4,000; 68 Hilliard, N. E., $3,500; 72 Hilliard, N. E., $3,500; 236 Lampkin, N. E., $1,500; 276 Alaska Ave., N. E., $6,000; 716 Highland Ave., N. E., $6,000; 724 Highland, N. E., $6,500; 185 Fort St., N. E., $3,000; 300-302 Cain, N. E., $4,000. Lots 501 Edgewood Ave., N. E., $1,350; Mozeley Pl., S. W., $1,000; off Simpson Rd., $750; Pittsburgh section, $4,000. C. King & Son. MA. 7748.

SEE US FIRST
WE HAVE houses for sale on Chestnut, Newport, West View Dr., Welch St., Terry and Alaska Ave.
ALEXANDER & CO. WA. 6808
212 AUBURN AVE., W. L. CALLOWAY

ONLY $1,7500.00
4 RMS., 325 Trenholm St., S. W. Easy terms. F. A. SMITH, MA. 1132.
WALL REALTY CO.

SPECIAL
549 CONALLY ST., S. E. 3 large rooms inside plumbing, nice lot on paved street. Terms. Price $1,650. Call CR. 4019

426-8-832-34 GLENN, 631-3-5-7 McDaniel, 3-r., elec.; good condition. $2,000 each; $400 cash; $20 mo. Moon, MA. 8962.

IF YOU have for sale, in colored section, a 4 or 5-rm. house at a reasonable price, please call Ware, WA. 7991.

Property for Colored 135

YOU can build now. in Fairfield Heights. Large shady lots. Call, WA. 7094. ROLLINS REALTY CO

LIST your property, rents or sales, with N. D. Jones, 250 Auburn Ave., MA. 1820.

TWO houses on Highland Ave., will show by appointment. Call CR. 4019.

50 McDONOUGH BLVD. 8-rm. house, 3 rms. available now. WA. 7779.

6-ROOM duplex. Chestnut St., $3,750. W. H. Chivers, AM. 2729.

Real Estate Wanted 136

PERSONAL ATTENTION

TO YOUR real estate problems is assured if you list your residential or investment properties with us. Our twenty-five years' experience is your guarantee of efficient and satisfactory service. Let us convince you. Call CYpress 2128.
STURGESS REALTY CO.

HOWDY FOLKS

WE need vacant property. Lots, subdivisions, farm property. Grady Holbrook, VE. 5417 nights.
HOLBROOK REALTY CO.
CYPRESS 2501

INDIVIDUAL WANTS

TO BUY for own use, from owner direct, 2, 3 or 4-bedroom, N. S. house. Can pay cash. Call Mrs. Hanes. JA. 2965 or CH. 8918.

WE SELL HOMES, farms business properties, vacant lots, anywhere in Georgia or adjoining states. For quick, satisfactory results see or write us. Johnson Land Co., Haas-Howell Bldg., Atlanta, Ga. MA. 3132.

CALL ME FOR ACTION
I SPECIALIZE in homes and investment property.
G. R. APFELBAUM, CH. 7446
If no answer call HE. 6302

I AM DESPERATE
WILL pay up to $10,000 spot cash for a nice 2 or 3-bedroom home in northeast section. I want NO connections with agents. AT. 3757 nights.

WE ARE SELLING GOOD HOMES
WE CAN SELL YOURS
Pierce Realty Co., MA. 3349
REALTORS

YOU owners of business and industrial lots. Place them on the market NOW with US. There is an active demand. Call Will R. Beck, WA. 5477, Adams-Cates Co., realtors.

WILL PAY cash for small homes or investment property, any location. Atlanta or Fulton county. Phone or write George F. Gann, VE. 1020, WA. 2710, 404 Title Bldg.

I WILL BUY house or investment property in Atlanta or suburbs, any condition. For quick sale call Mr. Wm. Dickson, DE. 5692, or write 107 W. Hill St., Decatur, Ga.

WILL PAY CASH for house or investment property up to $7,500. Any size, sect. or cond. Quick action. WA. 6365 or write T. Wayne Blanchard, 408 Title Bldg.

INDIVIDUAL WILL PAY CASH FROM OWNER FOR 2 OR 3-BEDROOM MODERN HOME, GAS HEAT. QUICK POSSESSION, ON NORTHSIDE. CALL CH. 8305.

WE HAVE CLIENTS with the cash. For quick, courteous and profitable sale, list your property with Creel-Daniel Co., JA. 4944. Nights, WA. 8975. AT. 1698.

WE ARE URGENTLY IN NEED OF VAC'T LOTS IN GREATER ATLANTA. CALL US AND LIST YOURS FOR SALE. J. H. EWING & SONS WA. 1511

WANTED—Large homes suitable for guests. Any section. Call Mrs. Hanson, VE. 8707.
BERRY REALTY CO., VE. 6695

WANTED in N. E. section, near trans. Lge. house suitable for convalescent home. Call Mr. Gross, Res. VE. 0550.
A. G. BERRY & CO., CY. 2755

WE HAVE several customers who will pay cash for 2 or 3-bedroom homes. Call F. W. Head, CY. 2514.
BREWER-HEAD REALTY CO.

AM IN MARKET for 2 or 3-bedrm. home. Will consider place needing repairs if price is right and can get immediate possession. Call Jones, MA. 3340.

FOR QUICK SALE OF YOUR PROPERTY, CALL HARRY CRIDER, WA. 1541.
DICKEY-MANGHAM CO.

WILL PAY ALL CASH FOR 3-BEDROOM HOME NEAR PEACHTREE ROAD. NO AGTS. CONTACT WA. 1511.
J. H. EWING & SONS.

LIST YOUR PROPERTY WITH McNABB REALTY CO.
"IN THE HEART OF BUCKHEAD"
CH. 8223.

WANTED—With auto. gas furnace, 3 bedrms., must be modern in every respect. North Side preferred. Call MA. 0927 evenings.

WANT TO BUY for cash in West End, from owner, nice home, reasonable possession. Mr. Wilson, RA 7436 or VE. 8295.

IF YOU are thinking of selling your real estate call J. S. Patillo Realty Co. for immediate service. CR. 4014 or DE. 2850.

FOR prompt, courteous attention list your real estate with Burdett Realty Co., Realtors, WA. 1011. Established 1910.

WE HAVE customers for 2 and 3-bedroom houses. Also one 4-room house. Call us for quick action. WA. 3465.

FROM owner, pay cash for your home and will buy now, no delays if possession can be had at once. HE. 3681.

CASH FOR LOTS ON THE NORTH SIDE, SUITABLE FOR BUILDING. CALL PERCY HELMER, WA. 3935.

FOR PROMPT, efficient service, list your city and suburban property with J. A. McKibben Real Estate. RA. 0544.

WE SPECIALIZE in the sale of homes. If you want your home sold, call B. R. NIX. WA. 5217, DE. 2280.

LIST your property for sale or rent. MA. 1132.
WALL REALTY CO.

HAVE clients who will pay cash for home, any section. J. M. Wooten. WA. 0100. DE 0638.

WILL PAY cash for home any good section. Must have quick poss. MA. 9158.

WILL BUY FIVE OR SIX-ROOM HOME FOR QUICK POSSESSION. WA. 1511.

LIST your property for sale or rent. L. W. Morris, Inc. DE. 0319, CH. 3861.

FOR prompt efficient service, list with us. Lazear, Meltz & Mittelman, CY. 2014.

WILL buy or sell your city or suburban property for cash. J. Adsit, VE. 3324.

WILL PAY CASH to owner for nice home if can get reasonable possession. VE. 8295.

LIST your property for sale or rent with MACE J. GREEN, Realtors. WA. 5731.

PROPERTY mgmt., sales, loans, ins. GARLINGTON-HARDWICK CO. MA. 6213.

HAVE cash clients for homes anywhere in Atlanta. VE. 1181. Kidd Realty Co.

GRAY REALTY CO.
1027 First Nat'l Bank Bldg., WA. 4364.

AT YOUR SERVICE CONSTANTLY
W. S. SIMMS RLTY. CO., VE. 2415.

RENT, SALES AND INSURANCE
SHARP-BOYLESTON CO. WA. 2929

LIST YOUR PROPERTY, rent or sale. D. L. Stokes & Company, MA. 6370.

WANTED — LISTINGS FOR SALE OR RENT. Samuel Rothberg. VE. 0706.

LIST YOUR PROPERTY—Rent or Sale. PANNELL REALTY CO. WA. 3426.

LIST YOUR PROPERTY FOR SALE with LIPSCOMB-ELLIS CO., WA. 2162.

GEO. C. FIFE
82 IVY ST., N. E. WA. 1387

CASH for nice home from owner. Must have quick possession. DE. 2687.

LET US SELL YOUR REAL ESTATE HAAS & DODD—WA. 3111

ALL CASH AT ONCE FOR 5 or 6-ROOM HOUSE. MA. 2729. MA. 5755.

WILL PAY CASH for reasonably priced homes. Kay Realty, WA. 5077.

FOR results list your property sale, rent. Huiet-Williams Co. MA. 8985.

WE NEED LISTINGS — Quick results. McGuire Realty Co., WA. 4304.

TO SELL your property for cash, call Hubert Realty Co., MA. 2344.

SPECIALIZING in the sale of homes. Robert F. Head. HE. 6231.

FOR results list your N. S. property with Everett Thomas, CH. 2266.

HOMES DESIRED FOR VETERANS. Roy D. Warren Co. WA. 0678.

CASH clients, desiring to buy in northwest Atlanta, VE. 2920.

D. R. HALL REALTY CO.
CR. 3896

FROM OWNER, SUBURBAN HOME OR FARM. MA. 5524.

Farms for Sale 137

BUY LAND
MANY ARE DOING SO

40 ACRES 1¼ miles from Bula Church on Hickory road, 20 acres in cultivation, 8 acres in pasture, 6 in woods; nice orchard, 4-room house; elec. lights, barn, stream on place. Go 3 miles from Lithia Springs to Bula Church, turn to the right, follow directions to Storer farm; no loan. Call Mr. Green, MA. 8985.
HUIET-WILLIAMS CO.

FOR SALE—185 acres of farm and woods land, 125 acres under cultivation; 60 acres of standing timber, worth $2,000 cash; 6 mules 4 years old; 1 tractor; 1 truck; plows and tractor equipment. Good tenant house, barn, well, crib, orchards and pasture, fenced in; 800 bushels of corn; 8 miles from Covington, Ga., on state highway, $12,500. Terms. Call or see Robert A. Glenn, phone WA. 6351, Atlanta Woolen Mills.

TWO FARMS
150 ACRES, about 2 miles from Roosevelt Highway, near Palmetto, Ga.
425 ACRES, 6 miles from Newnan, Ga., ½ mile off Roosevelt Highway. Mr. Clark, HE. 1917.
W. R. HOYT & CO., WA. 3173

43-ACRE FARM
NEAR ROSWELL, 5-room house, overlooking river. Spring and lake site, $4,300. Sanders, MA. 9879.

FARM? LET TAPP FIND IT. 2511, POWDER SPRINGS.

Automobiles for Sale 140

CADILLAC 1936 4-door, first class shape. Good tires, radio, heater. Below as-is ceiling. $895, $395 cash, bal. 12 mos.
JACK TOWNS USED CARS
29 West Peachtree Pl. JA. 5422.

CHEVROLET 1936 coach, standard new paint and battery, $295 under OPA ceiling. See at 912 S. Church St., East Point after 1 p. m.

CHEVROLET 1933 Master 2-door, $250. Under OPA ceiling. MA. 3591.

CHRYSLER 1942 Windsor 4-door sedan, original maroon finish. Car driven 21,000 miles, prewar tires, radio, heater and fluid drive, car drives and looks like new, OPA ceiling $1,694. Will trade for cheaper car. Mr. Wilkins, 320 Peachtree St., WA. 7814.

1942 CHRYSLER fluid drive, 9-passenger, town and country station wagon. Radio and heater. Excellent shape. Sell at OPA ceiling price.
HALL MOTORS
231 Spring St. WA. 2263

1942 CHRYSLER 9-pass. station wagon. Good condition. Sell for OPA ceiling, or trade. Owner. HE. 9224. 1473 Spring St. N. E.

FORD '41 super de luxe 2-door sedan, radio and heater. OPA ceiling, $1,068. Used Car Exchange, 263 Marietta St. WA. 4996.

FOR SALE—Ford 60 transmission with clutch. Joe Harris Garage, 86 Auburn Ave., corner of Courtland.

LINCOLN ZEPHYR 1940 4-door custom sedan, radio, heater, overdrive; paint, upholstery perfect; motor good. Under low ceiling $1,195. Cash or terms. 259 Peachtree. JA. 2821.

OWNER will sell 1940 Oldsmobile 2-door sedan, radio, heater, low OPA ceiling, $742.46. AT. 2686.

OLDSMOBILE, LATE MODEL convertible, as is, ceiling $729.40. WA. 5189.

'41 PACKARD Clipper 4-dr. sedan, radio, underseat heater. OPA ceil. $1,693. 34 Alexander St., N. E. WA. 9664.

PACKARD 1936 4-DOOR SEDAN, OPA ceiling, $628. Used Car Exchange, 263 Marietta St. WA. 4996.

PLYMOUTH '35, new paint job, clean, good upholstery, will sell below OPA ceiling. RA. 8136.

1941 PLYMOUTH sedan, 4-door sedan within OPA ceiling. Call P. J. Rogers. CA. 8417.

PLYMOUTH 1935 2-door, low ceiling. 474 Spring, N. W. CY. 2342.

STUDEBAKER President '38, 4-dr. sedan, below ceiling $650. 230 Lawton St., S.W.

'37 BUICK 4-DOOR	$382
'35 FORD 2-DOOR	$244
'29 PLYMOUTH 4-DOOR	$95
'37 FORD COUPE	$217
'36 PLYMOUTH 2-DOOR	$295
'29 FORD MODEL A, 2-DR.	$226
'39 NASH CLUB CONV.	$550
'34 FORD 2-DOOR	$285
'33 PLYMOUTH 4-DOOR	$250
'36 CHEVROLET 2-DOOR	$358
'36 WILLYS 4-DOOR	$195

20 OTHER makes, all within OPA ceiling.
COR. WASHINGTON & S. MAIN ST.
EAST POINT

THE BEST PLACE
To Buy or Sell
A Used Car.
ATLANTA PACKARD, INC.
370 Peachtree St JA. 2727

USED CARS, all makes $5 wkly OPA ceiling price no finance charges. We handle our own paper 270 Edgewood Avenue

STATION Wagon, '31 for sale. Call VE. 1496.

Auto Trucks for Sale 141

20 PICKUPS
1941 AND 1942 CHEVIES, DODGES, PANELED, STAKES AND CARGOES, SOME WITH WINCHES AND DUAL WHEELS, NEW PAINT. ALL PRICED UNDER OPA LOW CEILING. TERMS OR TRADE. GATEWAY MOTORS, 261 SPRING ST., N. W.

LATE MODEL 28-ft. trailer van; in excellent condition, below OPA ceiling. Many other late models to select from. CA. 2181.
CARLEY TRAILER & EQUIPMENT CO.
College Park, Ga.

1943 FORD V-8 chassis and cab, 160-in. wheelbase, low ceiling, $925. 1944 Ford 6-cylinder, 160-in. wheelbase, chassis and cab, low ceiling, $925. 1939 Dodge school bus with 1942 motor, low ceiling, $975. RA. 6011.

TWO 1939 model 2½-ton G. M. C. trans. mixer trucks; Rex chain belt; 2.37 cub. yd. mixer; excellent cond.; less than OPA as is ceiling price. $1,800 each. Phone DE. 3906, 8:30 a. m. to 5 p. m.

1945 MACK E. H. T. sleeper cab and 28-ft. Great Dane trailer, practically new, $6,500, within OPA ceiling.
JOE COTTON MOTORS
16 Simpson St., N. W. JA. 7466

NOTICE TO TRUCK PURCHASERS
IF YOU ARE in the market for a good truck, come to see us.
HUGGINS MOTORS
383 W. Peachtree. MA. 8697.

1942 STUDEBAKER, 10-wheel drive. $850 under OPA ceiling.
NATIONAL AUTO PARTS
980 Marietta St., N. W. HE. 2771.

12 FT. VAN freight body, fit '41 or '42 model. l. w. b. truck. $250.
FULTON AUTO EXCHANGE
190 EDGEWOOD MA. 2134.

FOR TRUCKS of all description, OPA ceiling prices. See
FULTON AUTO EXCHANGE
190 Edgewood Ave. MA. 2134.

Auto Trucks for Rent 142

HERTZ TRUCK LEASE SERVICE—Latest model trucks. Adequate ins. 40 Auburn Ave. WA 8080 80 Cain N E WA 4590

Wanted—Used Trucks 147

WANTED—TRUCK
ANY MAKE, year or size. Call Mr Wysong
FROST MOTOR CO
Your Ford Dealer
450 Peachtree St WA 9070

Parts and Accessories 148

WILLYS PARTS
MOORE-BRISCOE MOTOR CO.
346 Courtland MA. 7205

Garages and Service 150

COMPLETE body and mechanical service on Chevrolet trucks and passenger cars. Downtown Chevrolet Co. 329 Whitehall St MA 5000.

Trailers 157

NEW AND USED Trailer coaches and 1-ton utility trailers for sale and rent.
GEORGIA TRAILER SALES
250 Spring St., S. W. MA. 9358.

LIBERTY-ROYAL PLATT DIST.
Good Used Trailers Parts. Repairs
ATLANTA TRAILER MART
370 W Peachtree WA 9135

FOR SALE, 22-ft. house trailer, good condition. Excellent storage space. Must see to appreciate. $825. Call Union City, Ga., 4171.

Automobiles for Sale 140

Within OPA Ceiling
'42 CHEVROLET long wheelbase **$795**
WADE MOTOR CO.
400 Spring, N. W. WA. 3539

Body, Fender Repairing 145

Fender, Body Work Painting & Repairs
On all model cars. Special price on paint jobs now. Deliver 2 to 3 days. Call or come by for appointment.
CLYDE OWEN
USED CAR CO.
617. W.. PEACHTREE. ST.. AT NORTH AVE. AT. 2010, VE. 4791

Garages and Service 150

SUPER CHEVROLET SERVICE
- Skilled mechanics
- Up-to-date equipment
- Time-saving special tools
- Modern Paint shop
- Genuine Chevrolet parts
- Body and fender work
- Out-of-town parts orders given special attention

"The Old Reliable"
JOHN SMITH COMPANY
CHEVROLET DEALERS
Over 75 Years in Atlanta
530-540 W. Peachtree St., N. W.

Trailers 157

LARGE stock of luggage trailers; we also build to order. 411 Memorial Dr., S. E.

HOUSE trailers new used Terms Burns Trailer Mart, Ivy at Baker Sts

Wanted—Trailers 158

WE NEED good used trailers. Highest prices paid Atlanta Trailer Mart, WA. 9135.

TOP CASH for house trailers Burns Trailer Mart Ivy and Baker Sts.

Wanted—Automobiles 159

WANT TO PAY YOU
HIGHEST CASH PRICE
FOR YOUR CAR
See Mr. Jones or Mr. Wilkins
MITCHELL MOTORS
330 Peachtree St. WA. 5255.

CASH
FOR CLEAN CARS
BRING TO
WADE MOTOR CO.
400 SPRING ST., N. W., WA. 3539

CARL GARMON
Owner
CITY USED CAR SALES
263 Spring St., N. W WA 6749.

WILL pay you the highest cash price for your car; also appraise your car free.

WE WILL BUY ANY GOOD CLEAN CARS OR TRUCKS READY TO GO AT OPA CEILING
Florence & Montgomery
27 Baker St., N. W. JA. 2187

SELL ME YOUR CAR
I WILL pay you highest cash price for any make or model car or light truck. Bring it on down to 270 Forsyth St., S. W. See L. J. Kidd or call WA. 9376.

WE BUY any good truck or passenger car. Call us for free appraisal
CHARLES A FARR
25 Simpson MA. 5187

CASH FOR YOUR CAR
HALL MOTOR CO.
231 Spring St., N W WA 2263

I AM NO BARGAIN HUNTER
I NEED a car now Money is no object if car is clean Call DE. 2739 today.

WILL PAY CASH for clean, late model car from owner George Tyson. 28 W, Peachtree Place JA 2557

CASH FOR YOUR CAR
HIX GREEN BUICK CO.
41 NORTH AVE VE 5844

PAY CASH TO OWNER for any make clean late model car.
259 PEACHTREE. JA. 2821.

WILL PAY CASH for a clean 5-pass. automobile from individual AM 2953 after 7 p. m

WANTED GOOD '38 OR '40 light model car from private owner. William Hart, VE. 1726.

WE buy and sell used cars. See us. Harry Sommers, Inc 375 Peachtree. HE 2831.

WE NEED cars. Ready cash. Cor Washington & S. Main, E. Point, CA 2195.

WILL pay cash for clean late model car from owner. Call Jack Towns, JA. 5422.

WANT a good 5-passenger car for personal use Prefer 4-door CH 8846

WILL pay cash for panel truck or station wagon; private party. CR. 4805.

WILL PAY highest cash price for any model car. Mr. King, CH. 9705.

NEED '41 Ford or Chevrolet 2-door private party, pay cash MA. 9261

WANTED—GOOD AUTOMOBILE FROM PRIVATE PARTY VE 9726

WOULD like to buy a good car from owner. Pay cash. RA. 6298.

HAVE CASH TO BUY ANY GOOD CAR PHONE WA 7841

WOULD like to buy a late model car from individual CH 1403

WRECKED, burned, junked, used autos. Highest prices. JA. 1770.

HAVE CASH for good used truck or passenger car. JA. 7466.

WANT clean car from private owner. Have cash WA. 7445.

WANTED '38 to '40 model automobile for cash. Call WA. 8786.

Motorcycles for Sale 162

1945 INDIAN motorcycle and 1945 Servi-cycle motor bikes completely sold out. Now selling gift certificates on 1946 models. Delieveries guaranteed in January.
INDIAN MOTORCYCLE SALES, INC. Ted Edwards, Owner. HE. 0918.

Tires Repaired 175

AMERICAN TIRE CO. FORMERLY BROOKS-SHATTERLY CO EXPERT RECAPPING AND REPAIRING 58 HOUSTON ST N. E. MA. 2231.

EXPERT TIRE REPAIRING — BRAKE SERVICE. FIRESTONE STORES, SPRING AND BAKER STS. WA. 8638.

Wanted—Automobiles 159

We Still Pay Top Prices
For Clean, Used Cars within O. P. A. Ceiling Prices
SEE MR. STRICKLAND
FROST MOTOR CO.
450 Peachtree St. WA. 9070

VICTORY MOTORS, INC
Dodge-Plymouth Distributors
Used Cars Wanted
TOP Prices Paid
Visit Our Show Rooms
VICTORY MOTORS, INC.
17-25 North Ave. VE. 6661

Wanted: 100 Cars
We Pay Top OPA Prices
R. S. EVANS
229 Spring St. JA. 2422
C. A. CALLAHAN
241 Spring St. JA. 5661
ED ROBERTSON
352 Spring St. WA 2441
JIMMY BAKER

Sell To Us Now
Ceiling prices on used cars have dropped 4%. Still the price of a 1942 is higher than a new car. How long do you think this condition will exist? Come by and see us or call WA. 3297.
ERNEST G. BEAUDRY
233 SPRING ST.

WE WILL BUY YOUR CAR AT TOP PRICE
Or accept it in trade on a new Lincoln or Mercury for future delivery.
FRANK GRAHAM CO.
600 W. Peachtree St., N. W. AT. 1913

SEE ME BEFORE YOU SELL
WILL PAY TOP PRICE FOR ANY CLEAN, LATE MODEL CAR
TOM MITCHELL
367 Spring St., N. W. JA. 5035

WE NEED CARS
Ready Cash Waiting
Cor. Wash'ton & S. Main, E. Point CA. 2195

Schedule Published as Information

TERMINAL STATION—MA. 4900
Eastern Time

Arrives—	A & W P. R. R.	—Leaves
12:55 am	Montgomery-Selma	8:00 am
12:55 am	New Orl.-Montgomery	9:30 am
1:00 pm	New Orl.-Montgomery	9:30 am
5:55 pm	Montg.-Selma-Local	1:25 pm
8:30 am	New Orl.-Montgomery	8:00 pm
Arrives—	C. OF GA. RY.	—Leaves
3:25 pm	Griffin-Macon-S'vannah	8:20 am
7:10 pm	Macon-Albany-Florida	10:15 am
1:15 pm	Columbus	10:30 am
12:05 pm	Macon-Griffin	5:00 pm
7:05 pm	Columbus	6:00 pm
9:00 am	Albany-Tampa-St. Pete	9:00 pm
8:00 am	Macon-Albany-Florida	9:05 pm
7:15 am	Macon-Savan.-Albany	11:00 pm
Arrives—	SEABOARD AIR LINE	—Leaves
8:00 pm	Birmingham-Memphis	8:25 am
4:55 pm	N. Y.-Wash.-Rich.-Norf.	2:00 pm
1:35 pm	Birmingham-Memphis	5:10 pm
8:00 am	N. Y.-Wash.-Rich.-Norf.	8:20 pm
6:30 am	N. Y.-Wash.-Rich.-Norf.	9:45 pm
Arrives—	SOUTHERN RAILWAY	—Leaves
6:25 am	Birmingham-New Orl.	12:15 am
7:30 am	Wash.-New York-Ash.	1:30 am
9:35 pm	Diesel to Brunswick	8:00 am
9:15 pm	B'ham-Kan. City-Mem.	8:00 am
9:20 pm	Det.-Clev.-Chicago	8:40 am
7:30 pm	Wash.-New York	9:00 am
8:05 pm	The Southerner-N. Orl.	10:20 am
6:20 pm	Jaxville-Miami-St. Pete	12:10 pm
9:05 am	The Crescent	1:35 pm
9:15 am	Rome-Chattanooga	2:30 pm
8:15 pm	Rich.-Wash.-New York	1:55 pm
8:15 pm	Washington-New York	4:00 pm
1:45 pm	B'ham-Memphis	5:30 pm
12:30 pm	Warm Spgs.-Columbus	5:50 pm
11:35 am	Chgo.-Louisv.-Cin.-Det.	7:10 pm
10:10 am	The Southerner-N. Y.	8:15 pm
7:50 am	Miami-Jaxville-St. Pete.	9:40 pm
7:10 am	Jaxville-Miami-Tampa	9:50 pm
7:30 am	Columbia-Charl.-Wash.	10:00 pm
10:00 am	Toccoa-Greenville	10:00 pm

UNION STATION—WA. 3666
Eastern Time

Arrives—	A. C. L. R. R.	—Leaves
	STREAMLINER	
8:30 am	Waycross-Miami-Fla.	12:28 am
Jan. 4	Every 3rd day thereafter	Jan. 3
7:35 pm	Cordele-Waycross	8:30 am
6:55 am	Thmvl.-Douglas-Bwick.	9:50 pm
Arrives—	GEORGIA RAILROAD	—Leaves
6:35 pm	Augusta-Charleston	9:00 am
6:35 pm	Florence-Richmond	9:00 am
7:20 am	Augusta-Florence	9:00 pm
7:20 am	Charleston-Wilm'ton	9:00 pm
Arrives—	N. C. & ST. L. RY.	—Leaves
2:18 am	STREAMLINER	8:40 am
Jan. 3d	Every 3d day thereafter	Jan. 4th
7:45 pm	Chgo.-St. L.-Nash.-Ch.	11:30 am
7:25 pm	Chattanooga-Nashville	10:00 am
9:40 am	Chgo.-St. L.-Nash.-Ch.	7:40 pm
8:20 am	Chatta.-Nash.-St. Louis	9:30 pm
Arrives—	L. & N. R. R.	—Leaves
5:30 pm	Knox. via Blue Ridge	8:15 am
7:30 pm	Cin.-Louisville-Chicago	9:30 am
8:25 pm	Cin.-Detroit-Chicago	9:40 am
8:30 am	Cin.-Louisville-Chicago	8:00 pm

THEY'LL DO IT EVERY TIME

By Hatlo

Miss Jarrell To Speak

Miss Ira Jarrell, superintendent of Atlanta public schools, will be principal speaker at the regular meeting of the O'Keefe Junior High P.-T. A. at 8 p. m. today in the school auditorium. The public is invited to attend the meeting, in which O'Keefe students will also participate.

Atomic Bomb Makers Unite For Politics

NEW YORK, Jan. 7.—(AP)—The men who made the atomic bomb, together with many of their fellow scientists, were united Monday in an organization which will carry their concerted efforts into a new field of endeavor—politics.

They announced formation of a new, nation-wide associated called the Federation of American Scientists. Its 2,500 members will undertake a program of public education to influence legislation on scientific matters.

Twelve predecessor organizations, formed after the first atomic bomb shook Japan, were merged by a group of delegates from each who met here Sunday to discuss procedure and elect an administrative committee.

Constituent groups include two Oak Ridge, Tenn., organizations, single associations at Los Alamos, N. M., and others at Chicago, Columbia University and the University of Rochester, and scientific groups at Cambridge, Mass., Pasadena, Cal., New York, Cumberland, Md., and Dayton, Ohio. The former organizations helped develop the bomb.

Albrecht Re-elected Columbus Mayor

COLUMBUS, Ga., Jan. 7.—(AP)—Sterling Albrecht was re-elected mayor today for another year at the city commission reorganization meeting.

Walter A. Richards, president of the Tom Huston Peanut Company, was sworn in as a new member of the commission. He is a former city manager of Columbus.

OFF THE RECORD

By Ed Reed

"Can't you brush them off the way you do me when I ask you for a date?"

AUNT HET

"I don't care how much they give to the church. It's a poor kind o' religion that lets folks turn up their noses at you because they've got dough."

GRIN AND BEAR IT

By Lichty

"—And that's where we fought for cigarets—over yonder is where your mother battled for meat, and there's where the ration board was dug in!"

JUST NUTS

Freshie

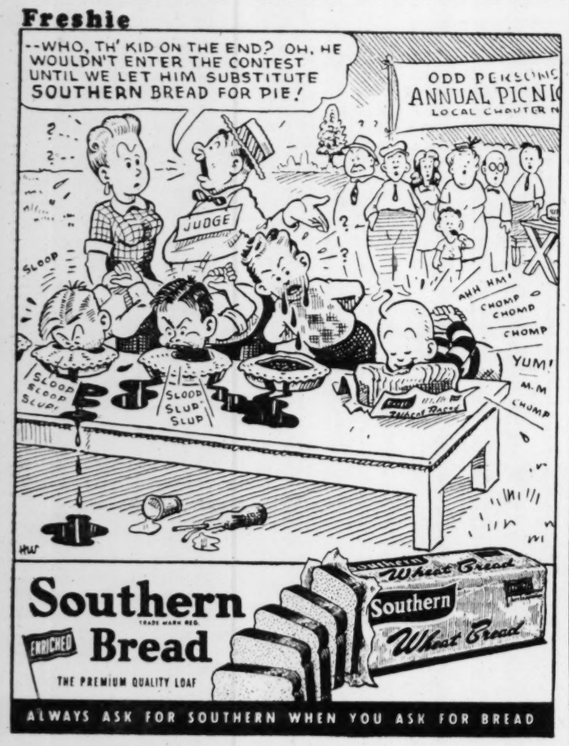

KAYS TO COLOR
USE YOUR CREDIT FOR ...
Quality Glasses
Good vision is vital to good health! Have your eyes checked regularly to make certain you do not need glasses . . . and if you do buy them at Kay's.
★
EYES EXAMINED
GLASSES ON CREDIT
Dr. Geo. W. Bohne
Reg. Optometrist
30 YEARS OF SERVICE
KAY
KAY JEWELRY CO.
3 Peachtree St.

SCHNEER'S
Headquarters for Diamonds

5950
Modern, tailored, diamond - set wedding combination.
$1.25 Week

7950
Hand sculptured in 14K gold, engagement ring and wedding band.
$1.50 Week

10000
Unique in design. Bright diamond engagement ring. Matching band.
$2 Week

17500
Magnificent ductile. Set with 8 brilliant fiery diamonds.
$3 Week

100 to 5000
Exquisite costume jewelry. Many set with bright stones.
YOU GET MORE FOR YOUR MONEY AT
SCHNEER'S
48 WHITEHALL ST.
Home of Bonded Perfect Diamonds

TERRY / DICK TRACY

THE GUMPS

MOON MULLINS

MARY WORTH

SMILIN' JACK

ORPHAN ANNIE

SMITTY

GASOLINE ALLEY